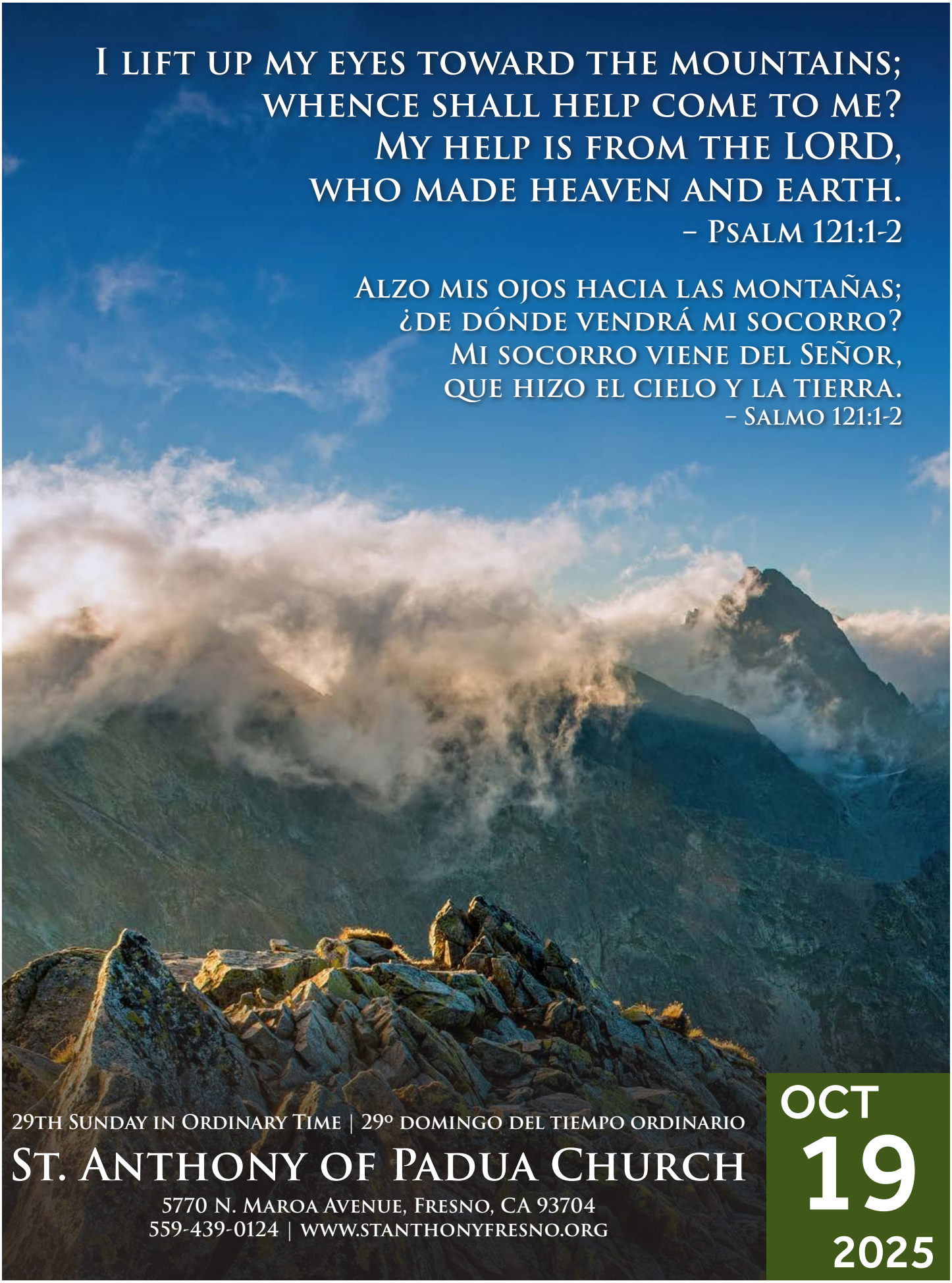

I lift up my eyes toward the mountains;
whence shall help come to me?
My help is from the LORD,
who made heaven and earth.
– Psalm 121:1-2

Alzo mis ojos hacia las montañas;
¿de dónde vendrá mi socorro?
Mi socorro viene del Señor,
que hizo el cielo y la tierra.
– Salmo 121:1-2

29th Sunday in Ordinary Time | 29º domingo del tiempo ordinario

St. Anthony of Padua Church

5770 N. Maroa Avenue, Fresno, CA 93704
559-439-0124 | www.stanthonyfresno.org

Oct 19 2025

ST. ANTHONY OF PADUA STAFF
(559) 439-0124

Rev. Msgr. Robert D. Wenzinger, Pastor
439-0124, ext. 104
fatherrob@stanthonyfresno.org

Parochial Vicar – Fr. Regino Rosero Quijano

Parochial Vicar – Rev. Joaquin Arriaga

Parochial Vicar – Fr. Jose Padron

Deacon Edgar Briseño ext. 111
Hispanic Ministries/Ministerios Hispanos
ebriseno@stanthonyfresno.org

Deacon Jose Ordaz
jordazal81@gmail.com

Deacon Rick DeLeon

PARISH SISTERS

Sr. Maria Guadalupe de Jesus Crucificado Pascua Diaz MCSTNJ (Sr. Lupita)
sisterlupita@stanthonyfresno.org ext. 107

Sr. Edith de Jesus Lopez Flores MCSTNJ
sisteredith@stanthonyfresno.org ext. 122

SUPPORT STAFF

Parish Administrator
Chris Shiveley ext .103
cshiveley@stanthonyfresno.org

Accounts Receivable
Renee Mancini ext. 110
jmancini@stanthonyfresno.org

Bookkeeper
Sherry Otero ext. 108
sotero@stanthonyfresno.org

Baptisms & Mass Intentions
Teri Loera ext. 102
tloera@stanthonyfresno.org

Marriage Coordinator
Deanna Driscoll ext. 118
ddriscoll@stanthonyfresno.org

Parish Ministries Coordinator
Ray Young ext. 106
ryoung@stanthonyfresno.org

Music Ministry
David Sarkisian

Religious Education & Sacraments
Religious Education (GIFT)
Mary Socorro Briseño ext. 113
mbriseno@stanthonyfresno.org

High School Sacraments – LIFETEEN
Jaime Torkelson ext. 117
jtorkelson@stanthonyfresno.org

Rite of Christian Initiation of Adults (RCIA)
Martha Danks-Ferguson ext. 114
mdanksferg@stanthonyfresno.org

PARISH OFFICE HOURS:
Tuesday-Friday, 8:00 a.m. to 4:00 p.m.

BULLETIN/WEBPAGE
Bulletin Editor: bulletin@stanthonyfresno.org
Bulletin inserts are due 4 weeks prior to publication.

Welcome to St. Anthony of Padua

The Catholic Christian community of St. Anthony of Padua welcomes all to our celebrations of God's love. Through prayer, education, sacraments, caring and stewardship, we strive to serve the needs of God's people and to gain a richer understanding of the Gospel message of love. We invite you to become a part of our "Parish Life." Your talents are welcome!
***Rev. Msgr. Robert D. Wenzinger**, Pastor*
Please register at www.stanthonyfresno.org.
Thanks for joining us!

TODAY'S READINGS CAN BE FOUND IN THE GREEN HYMNAL: #1014

Mass Intentions

19 **SUNDAY – 29TH SUNDAY IN ORDINARY TIME**
8:00 a.m. † Jackie Follsom by Tim & Leanne Harris
9:30 a.m. † Peter L. Mendez by Sandra Mendez
11:00 a.m. † Mark T. Crawford by Martha Crawford
1:00 p.m. † Oralio Aguirre Gonzalez por Noemi Gomez
6:00 p.m. Intentions (B-Day) Laylah Garcia by Garcia Family

20 **MONDAY**
NO MASS

21 **TUESDAY**
6:45 a.m. Intentions of Steve & Talina Hermann by Jeanne Hermann Starks
8:00 a.m. Intentions (B-Day) of Nerish Garcia by her family

22 **WEDNESDAY**
6:45 a.m. † Marianne Angelillo by Phil & Dorothy Christensen
8:00 a.m. † Steve Anaya by Esther Beltran

23 **THURSDAY**
6:45 a.m. † Ana Guzman by Mercedes Nixon
8:00 a.m. † Gamaliel Abiera, Sr. by Dexter Abiera

24 **FRIDAY**
6:45 a.m. † Joan & Ronnie Vecchio by Nancy LeRoux
8:00 a.m. † Olivia Coelho by Jane & Jim Dilling

25 **SATURDAY**
4:00 p.m. † Jack & Marge Shiveley by the Shiveley Family
5:30 p.m. Pro Populo (Por las intenciones de la comunidad parroquial)

26 **SUNDAY – 30TH SUNDAY IN ORDINARY TIME**
8:00 a.m. † J R Norwood by Yolanda Canzio
9:30 a.m. † Catalina Nava by Marc & Lucy Vasquez
11:00 a.m. Intentions (B-Day) of Ofelia Galvan by Galvan Family
1:00 p.m. † Cecilio Zarate por Yolanda Zarate
6:00 p.m. † Wally Kausin by AnneMarie Kausin

Monthly Memorial Mass

Saturday, October 18 – 4:00 p.m. Vigil Mass
At the Memorial Mass, we remember those who celebrated their funeral Mass at St. Anthony of Padua or at St. Agnes Mission Church in October, November, or December 2024.

We will light a candle for Michael Alexander Brooks, Maria Luz Martinez, Marilyn Therese Renna, Augustine Woodley, Frances Grant, Josefina Obregon-Rodriquez, Glenda Cropper, Celia Sanchez Kuhn, Mark Crawford, Edward Fanucchi, Jeremy P. Chacon, Alberta Marie Allen, Stella Rose Jones, and Patricia Jean Nabors.

We invite the family to take the candle home with them at the end of Mass as a Memorial of their loved one. If you would like to add your loved one who passed in October, November, or December 2024, call the Parish Office, ext. 106.

TUESDAY, OCTOBER 21

TUESDAY NIGHT BIBLE STUDY; Room 22, 6:30-8:00 p.m.
Facilitator: Michael Danks-Ferguson, M. Div.
Michael continues his study on Lk's Gospel.
Open to everyone.

WEDNESDAY, OCTOBER 22

Women's Bible Study; 9:00 a.m. Conference Room
Martha invites all parish ladies to join her on a journey of faith.

SATURDAY, OCTOBER 25

10:00 a.m., Room 21
Week 5 of our 5-Week Grief Support Series.
Open to all.

SATURDAY AND SUNDAY, OCTOBER 25 AND 26

CATHOLIC CHARITIES TRUCK
The Catholic Charities truck will be in the parking lot this weekend to accept your nonmonetary donations of nonperishable food, clothing, and household goods. Volunteers will be in the Pavilion area to assist.

WEDNESDAY, NOVEMBER 5

General Meeting 7:00 p.m.; Rosary 6:15 p.m.
St. Agnes Social Hall – 111 W. Birch Avenue, Pinedale

The Knights of Columbus are not part of and not acting on behalf of the St. Anthony of Padua parish or the Diocese of Fresno

ST. ANTHONY OF PADUA
SILVER ANGELS MINISTRY

Wednesday, November 12, 2025, 11:30 a.m.-2:00 p.m.
111 W. Birch Avenue, Pinedale
Giving Thanks Luncheon. Join your fellow St. Anthony or St. Agnes parishioners (50 and beyond) for lunch, fellowship, and a little fun. St. Anthony's Silver Angels Ministry caters food from local restaurants. Registration form and payment can be placed in an envelope (marked Silver Angels) and placed in the Offertory basket, or in the Parish Office mail slot on the south side of the office. Cost is $20.00 per person. See Page 8 for a registration form.

WEDNESDAY, NOVEMBER 12

General Meeting & Dinner at 6:30 p.m.
Saint Anthony of Padua Social Hall.
All are welcome.

ITALIAN CATHOLIC FEDERATION
Celebrating Faith, Family and Heritage Since 1924

The Italian Catholic Federation is not part of and not acting on behalf of the St. Anthony of Padua parish or the Diocese of Fresno

For more information on parish groups, call the Ministry Office at 439-0124, ext. 106.

WEEKEND MASSES

Saturday (Vigil Mass)
4:00 p.m. – English
5:30 p.m. – Español
Sunday
8:00 a.m.; 9:30 a.m.; 11:00 a.m. – English
1:00 p.m. – Español
6:00 p.m. – English
Livestream Mass Schedule
9:30 a.m. – English Mass
1:00 p.m. – Misa Español

DAILY MASS SCHEDULE

Tuesday-Thursday (OLG Chapel)
6:45 a.m. – Daily Mass
8:00 a.m. – Chapel open until 11:00 a.m.
Friday (OLG Chapel)
6:45 a.m. – Daily Mass
8:15 a.m. – Followed by Adoration

EUCHARISTIC ADORATION

Friday
9:00-11:00 a.m. – Guadalupe Chapel

RECONCILIATION

Tuesday
6:00 p.m. – Chapel Confessionals
Saturday
10:00 a.m. – Chapel Confessionals

Grupo de Oración

MIERCOLES – GRUPO DE ORACIÓN ENCUENTRO CON DIOS.
Te invitamos al grupo de oración todos los miercoles desde las 6:30 p.m. empezando con El Rosario, en el salon #23 de nuestra parroquia.
"Ven y llénate del Señor."

The Jubilee Prayer

Father in heaven,
may the faith You have given us
in Your son, Jesus Christ, our brother,
and the flame of charity enkindled
in our hearts by the Holy Spirit,
reawaken in us the blessed hope
for the coming of Your Kingdom.
May Your grace transform us into tireless
cultivators of the seeds of the Gospel.
May those seeds transform from within both
humanity and the whole cosmos
in the sure expectation
of a new heaven and a new earth,
when, with the powers of Evil vanquished,
Your glory will shine eternally.
May the grace of the Jubilee
reawaken in us, Pilgrims of Hope,
a yearning for the treasures of heaven.
May that same grace spread
the joy and peace of our Redeemer
throughout the earth.
To You our God, eternally blessed,
be glory and praise for ever.
Amen

Oración del Jubileo

Padre que estás en el cielo,
la fe que nos has donado en
tu Hijo Jesucristo, nuestro hermano,
y la llama de caridad
infundida en nuestros corazones por
el Espíritu Santo, despierten en
nosotros la bienaventurada esperanza
en la venida de tu Reino.
Tu gracia nos transforme
en dedicados cultivadores de las semillas
del Evangelio que fermenten la humanidad
y el cosmos, en espera confiada
de los cielos nuevos y de la tierra nueva,
cuando vencidas las fuerzas del mal,
se manifestará para siempre tu gloria.
La gracia del Jubileo
reavive en nosotros, Peregrinos de Esperanza,
el anhelo de los bienes celestiales
y derrame en el mundo entero
la alegría y la paz
de nuestro Redentor.
A ti, Dios bendito eternamente,
sea la alabanza y la gloria por los siglos.
Amén.

Franciscus

STEWARDSHIP – MANAGING GOD'S GIFTS TO US

Sharing the Gifts We Have Been Given!

September 28, 2025	$21,810.00
Last year's plate income:	$21,609.00
Difference:	$201.00
Year-to-Date Plate Collection • *Colectas Del Año Hasta La Fecha*	
July 1, 2025 – August 30, 2025	$203,312.54
July 1, 2024 – August 30, 2024	$182,422.86
Difference:	$20,889.68

WE GREATLY APPRECIATE YOUR CONTINUED GENEROSITY
GRACIAS POR SU CONTINUA GENEROSIDAD

GIVE ONLINE – ***Easy, Safe, and Convenient: When you give to God, you discover that God gives to you. You can also drop your envelope in the mail slot located in the door on the south side of the Parish Office.***

ST. AGNES MISSION CHURCH

111 W. Birch Avenue, Pinedale, CA 93650
(559) 439-2100

Sunday 9:00 a.m. – English

Sunday 10:30 a.m. – Español

For the following Sacraments, please contact St. Anthony of Padua:
Anointing of the Sick • Baptisms • Confession • Funerals • Weddings

Please mail any correspondence, contributions, Mass intentions to:
St. Anthony of Padua – 5770 N. Maroa Avenue, Fresno, CA 93704

Sacraments & Pastoral Support.... Chris Shiveley (559) 439-0124, ext. 103
cshiveley@stanthonyfresno.org
Director of Religious Education..... Phyllis Carmona

"Christ has made my soul beautiful
with jewels of grace and virtue.
I belong to Him Whom the Angels serve."
– St. Agnes

SHARING THE GIFTS WE HAVE BEEN GIVEN	
September 14, 2025	$1,831.00

WE GREATLY APPRECIATE YOUR CONTINUED GENEROSITY!
GRACIAS POR SU CONTINUA GENEROSIDAD

DIOCESE OF FRESNO OFFICE OF VOCATIONS

WRITTEN BY MONSIGNOR PATRICK MCCORMICK

A PRAYER FOR VOCATIONS

God our Father, in Baptism, You call Your people by name and make us one family in Your Church. We praise Your goodness. We thank You for Your gifts.

Father, bless our Church with Your love. Raise up in the Diocese of Fresno good and holy families: loving husbands and wives, devoted parents, and children. Raise up from our families dedicated and generous men and women who will serve Your people.

Send Your Holy Spirt to call, guide, and strengthen our future priests, deacons, nuns, sisters, and brothers in religious vocations, so that they may serve Your people by following the example of Your Son, Jesus Christ, in whose name we offer our prayer.

Amen.

ORACION POR LAS VOCACIONES

Dios Padre Nuestro, que en el bautismo llamas a tu pueblo por su nombre haciendo de nosotros usa familia en tu Iglesia.

Alabamos tu bondad y agradecemos tus dones. Bendice a nuestra Iglesia con tu amor, suscitando en la Dióceis de Fresno buenas y santas familias: matrimonios amorosos, padres e hijos con gran devoción. Que de nuestros hogares nazcan personas dedicadas y generosas que sirva a tu pueblo.

Envia tu Espíritu Santo para guiar, dirigir y fortalecer a nuestros futuros sacerdotes, diáconos, monjas y personas consagradas a la vida religiosa. Que ellos puedan servir a tu pueblo siguiendo el ejemplo de tu Hijo Jesucristo, en cuyo nombre ofrecemos nuestra oración.

Amen.

THE FOLLOWING COUPLE WILL MARRY IN THE COMING WEEKS:

Michael Brown & Melina Alvarez

If you know of any canonical reason for them not to be married, please contact the Parish Office.

DIRECTOR OF PARISH MINISTRIES

We are looking for a Director of Parish Ministries to coordinate Parish activities and groups. Strong computer skills a plus. Contact the parish office for more details

SATURDAY, OCTOBER 18
SUNDAY, OCTOBER 19

SECOND COLLECTION
World Mission Sunday
Your generosity is greatly appreciated.

LA SEGUNDA COLECTA
Domingo Mundial
de las Misiones
Su generosidad es muy apreciada.

ALL SOULS DAY envelopes are available at all church entrances. Place your completed envelope and contribution in the glass bowl by the Communion Rail in the Main or in the smaller bowl in the OLG. We pray for the Souls of the Faithful Departed during the month of November.

Los sobres para el Día de los Fieles Difuntos están disponibles en todas las entradas de la iglesia. Coloque el sobre completo y su contribución en el recipiente de vidrio junto al barandal del altar principal o en el recipiente más pequeño en La capilla de Guadalupe. Oramos por las almas de los fieles difuntos durante el mes de Noviembre.

SATURDAY, NOVEMBER 1

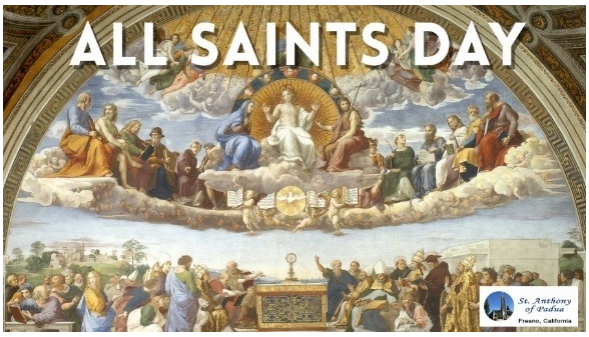

For the health and safety of young families out on October 31st, there is no All Saints Vigil Mass at St. Anthony.

All Saints is **NOT** a Holy Day of Obligation as it falls on a Saturday and the regular Sunday Vigil Mass schedule is observed.

El Día de Todos los Santos NO es un día de obligación ya que cae en sábado y se observa el horario habitual de la Misa de la Vigilia Dominical:

4:00 p.m. Vigil Mass – English; 5:30 p.m. Vigil Mass – Español
First Saturday Mass at 8:15 a.m. in the OLG Chapel followed by Confessions at 10:00 a.m.

The Lord will keep you from all harm – he will watch over your life; the Lord will watch over your coming and going both now and forevermore.

– Ps 121:7-8

Parish Ministry Guide –

Christ said, "I have come to serve, not to be served."
The prayers during the Mass invite us to offer our prayers and gifts to the Lord. Liturgical Ministry calls the faithful to be part of the Mass. We all feel unworthy to serve, just as Christ's disciples, who were fishermen before Christ called them. Is Christ calling you?

ALTAR SERVER
We invite parents of youth (3rd grade and up, who have received their First Holy Communion) to prayerfully consider the unique opportunity for your child to grow closer to Our Lord and His Church as an Altar Server.

SERVIDOR DE ALTAR
Invitamos a los padres de los jóvenes (de 3º grad en adelante, que hayan recibido su Primera Comunión) a considerar en oración la oportunidad única de que su hijo crezca más cerca de Nuestro Señor y de Su Iglesia como Monaguillo.

EUCHARISTIC MINISTERS
Considered the unique honor to offer the "Body of Christ" to the faith community. Ministers are commissioned by our pastor to assist with the distribution of Holy Communion at Mass. Candidates should be 18 years of age and be in full communion with the church (all sacraments).

MINISTROS DE LA EUCARISTÍA
Se considera el honor único de ofrecer el "Cuerpo de Cristo" a la comunidad de fe. Los ministros son comisionados por nuestro párroco para asistir en la distribución de la Sagrada Comunión en la Misa. Los candidatos deben tener 18 años de edad y estar en plena comunión con la iglesia (todos los sacramentos).

LECTORS
Do you remember the joy of reading to your children before bed? If so, chances are you're a Lector candidate. Persons, 5th grade and older, who have made their First Holy Communion with good reading skills can serve as a Lector at Mass.

LECTORES
¿Recuerda la alegría de leer a sus hijos antes de dormir? Si es así, lo más probable es que usted sea un candidato a Lector. Las personas, de 5º grado en adelante, que han hecho su Primera Comunión con buenas habilidades de lectura pueden servir como Lector en la Misa.

USHER & GREETER MINISTRY
Are you the type to get to church early? Why not join the Usher Ministry and greet your fellow parishioners as they enter the church? Ushers assist with the collection and act as Eucharistic Guards during Communion. Join the team and serve when you can.

MINISTERIO DE UJIERES Y SALUDADORES
¿Eres de los que llegan temprano a la iglesia? ¿Por qué no te unes al Ministerio de Ujieres y saludas a tus feligreses cuando entran en la iglesia? Los ujieres ayudan con la colecta y actúan como guardias eucarísticos durante la comunión. Únase al equipo y sirva cuando pueda.

HOMEBOUND MINISTRY
Are you a Eucharistic Minister who is being called to serve the members of our parish who are unable to come to Mass on Sunday due to illness or other limitation? We are looking for Eucharistic Ministers who are willing to take Holy Communion after Mass to the members of the parish who are Homebound.

MINISTERIO DE LOS CONFINADOS EN CASA
¿Es usted un Ministro Eucarístico que está siendo llamado a servir a los miembros de nuestra parroquia que no pueden asistir a Misa el domingo debido a una enfermedad u otra limitación? Estamos buscando un Ministro Eucarístico que esté dispuesto a llevar la Sagrada Comunión después de la Misa a los miembros de la parroquia que están en sus hogares.

To sign up to help with parish ministries, go to www.stanthonyfresno.org/ministries/, or call the Parish Office at 439-0124 for more details.

Para inscribirse para ayudar con los ministerios parroquiales, visite www.stanthonyfresno.org/ministries/ o llame a la Oficina Parroquial al 439-0124 para obtener más detalles.

RELIGIOUS EDUCATION – GIFT "Growing In Faith Together"

Faith Formation & Sacrament Preparation for Children in Kindergarten-6th Grade

FIRST RECONCILIATION, FIRST COMMUNION & SACRAMENTS OF INITIATION

GIFT Registration is now open at www.stanthonyfresno.org.

Sunday Classes (3:00-4:15 p.m.) and Second Year students and parent(s) one Thursday per month class (at 6:30 p.m.) will begin in October, 2025.

For more information or to volunteer in children's ministry and continue to have this program, contact Mary Briseno at 559-439-0124, ext. 113 or by email mbriseno@stanthonyfresno.org.

EDUCACIÓN RELIGIOSA – GIFT "Creciendo Juntos En Nuestra Fe"

Formación de Fe y Preparación Sacramental para niños del Kínder-6 to grados

PRIMERA RECONCILIACION, PRIMERA COMUNION, Y SACRAMENTOS DE INICIACION

La inscripción para el programa GIFT ya está abierta en www.stanthonyfresno.org.

Las clases dominicales (de 15:00-16:15 h) y la clase un jueves al mes (a las 18:30 h) para estudiantes de segundo año y sus padres comenzarán en octubre de 2025.

Para más información o para ser voluntario en el ministerio de niños y poder continuar con este programa, comuníquese con Mary Briseño al 559-439-0124, ext. 113 o por email: mbriseno@stanthonyfresno.org.

EDGE

2025-2026 Registration for **Grades 6th through 8th** is open (available online only) through September 24th 2025. Register at www.stanthonyfresno.org. Click the Faith Formation tab, in the drop-down menu select Edge Youth Ministry.

Tuesday Evenings in the Social Hall at St. Anthony's School, 6:30-8:00 p.m., beginning September 30th.

EDGE is a Catholic youth group that is designed to meet the educational, spiritual, emotional, and social needs of young adolescents. As young adolescents, they are trying to figure out who they are and what they believe. **Youth will prepare for the Sacraments of Baptism and First Communion while attending EDGE.**

Director, Jaime Torkelson, ext. 117, jtorkelson@stanthonyfresno.org.

LIFETEEN

Confirmation 1 and 2 – High School Teens

2025-2026 Registration for **Grades 9 through 12** is now open (available online only) through September 24th 2025. Register at www.stanthonyfresno.org. Click the Faith Formation tab, in the drop-down menu select Confirmation/LifeTeen.

Sundays in the Social Hall at St. Anthony's School directly after the 11:00 a.m. Mass, 12:00-1:30 p.m., beginning October 5th.

LifeTeen leads teenagers and their families into a deeper relationship with Jesus Christ and His Church. We created a dynamic space where teens can develop friendships with their peers, learn more about their faith, and encounter Jesus in the Sacraments!

Confirmation is a two-year program for students who are Freshmen or older. Candidates for Confirmation must be at least 16 years of age to receive the Sacrament of Confirmation. Confirmation candidates meet Sundays with our LifeTeen Youth Group which begins after the 11:00 a.m. Mass until 1:30 p.m.

1st Year session will begin Sunday, October 5th
2nd Year session will begin Sunday, October 19th

Director, Jaime Torkelson, ext. 117, jtorkelson@stanthonyfresno.org

EDGE/LIFETEEN Volunteers Needed

We're looking for volunteers interested in helping with Edge (6th - 8th grade youth group) and/or LifeTeen (9th-12th grade teens). If you feel called to help our youth connect with Christ and His Church, please contact the Parish Office. You are more than needed, you are wanted!

OCIA: ORDER OF CHRISTIAN INITIATION FOR ADULTS

Tuesdays: 6:30-8:00 p.m. St. Anthony Conference Room (aka Donut Room)

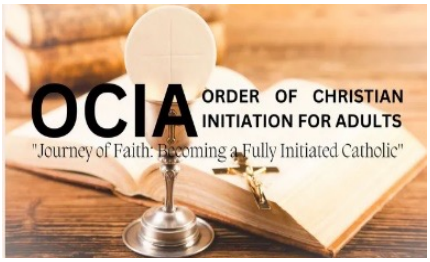

SACRAMENTS OF INITIATION

Tuesdays: 6:30 p.m. to 8:00 p.m.
St. Anthony of Padua Conference Room
(aka Donut Room)

To register go to www.stanthonyfresno.org
Click on Faith Formation and scroll to Sacraments of Initiation for Adults.

We welcome adults seeking any of the Sacraments of Initiation: **Baptism, Confirmation or Eucharist**

New folks are welcome to join us at any time during the year.
If you have questions, please contact Martha by phone or email.

PARA JÓVENES BILINGÜES

INSCRIPCIONES YA ESTÁN ABIERTAS

Para inscribirse
ESCANEE EL CODIGO QR

Para mas información comuníquese al (559) 439-0154 con el Diacono Edgar #111 o Hna. Lupita #107

SACRAMENTOS PARA ADULTOS

Adultos mayores de 18 años interesados en los Sacramentos de Primera Comunión, Confirmación o Bautismo hablar con Hermana Edith, ext. 122 o sisteredith@stanthonyfresno.org.

ST. ANTHONY OF PADUA PARISH MISSION NOVEMBER 4-6, 2025

Beacon of Hope: Walking with Mary as Pilgrims of Hope

As we prepare for Advent and the conclusion of this Jubilee Year, we gaze upon our Blessed Mother as the bearer of the Light of hope for the world. During these three days, let us walk alongside Mary and explore how she can inspire us to continue our Christian journey as pilgrims of hope.

Tuesday, November 4:
8:30 a.m./5:30 p.m.
Mary's Journey as a Humble Pilgrim

Wednesday, November 5:
8:30 a.m./5:30 p.m.
Mary's Experience as a Poor Pilgrim

Thursday, November 6:
8:30 a.m./5:30 p.m.
Mary's Service as a Loving Pilgrim

Faro de Esperanza: Caminando con María como Peregrinos de Esperanza

Al prepararnos para el Adviento y finalizar esta Año Jubilar, fijamos nuestra mirada en Nuestra Madre como la portadora de la Luz de esperanza para el mundo. Durante estos tres días caminemos al lado de María y exploremos como ella nos inspira a continuar nuestro caminar cristiano como peregrinos de esperanza.

Martes, 4 de noviembre: 7:00 pm
El Caminar de María como una Peregrina Humilde

Miércoles, 5 de noviembre:
7:00 pm
La Experiencia de María como una Peregrina Pobre

Jueves, 6 de noviembre: 7:00 pm
El Servicio de María como una Peregrina Amorosa

Br. Javier Rodríguez, OFM Cap

CAPUCHIN FRANCISCAN PROVINCE OF ST. JOSEPH
The Midwest Capuchins

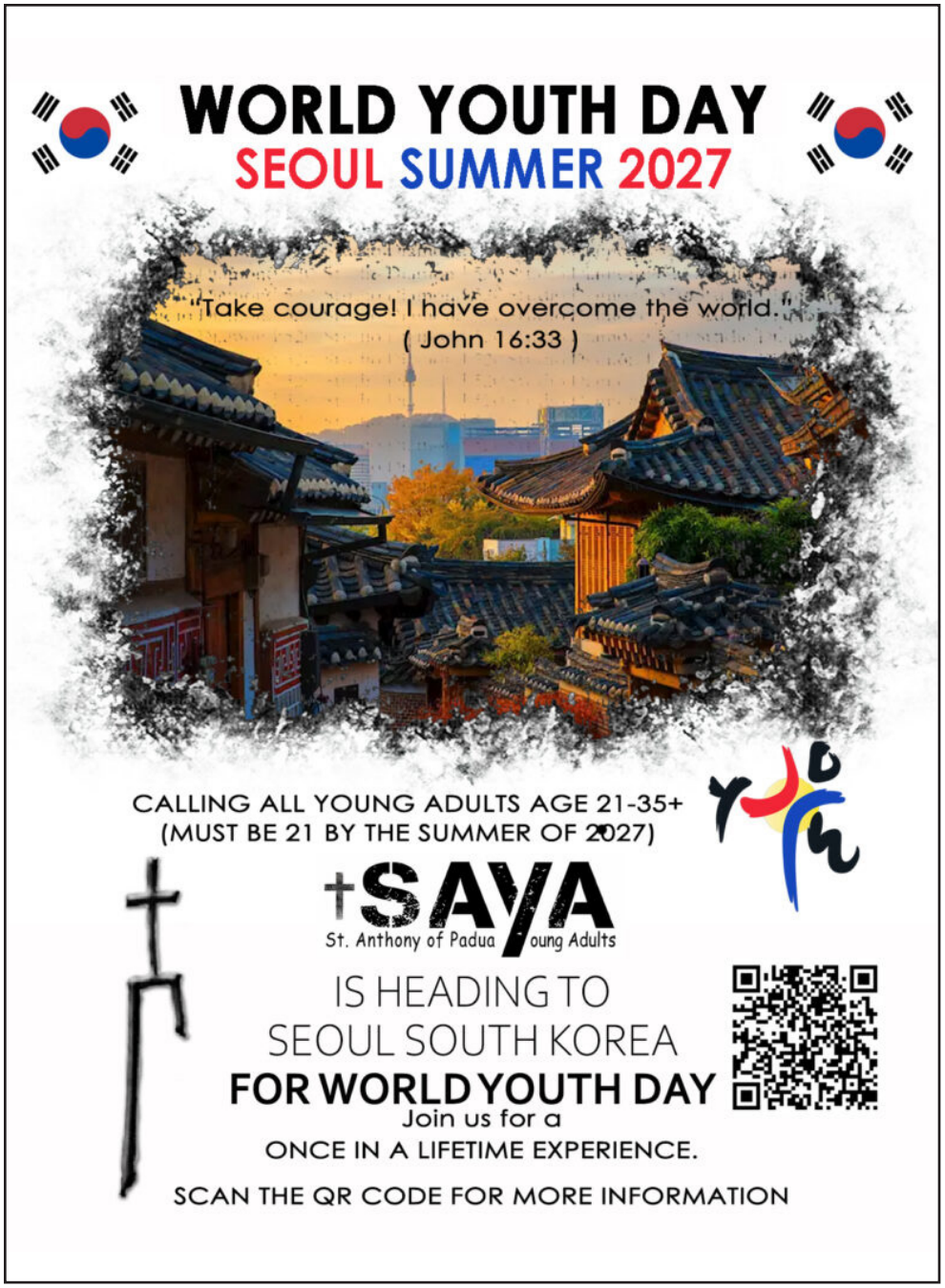

retrouvaille
a lifeline for married couples

Hope, Healing, Rediscovery

Upcoming Fresno Retrouvaille Weekend November 7-9, 2025

Register now:
(559) 862-6765

More information:
helpourmarriage.org
1-800-470-2230

Retrouvaille is a program for married couples who feel bored, disillusioned, frustrated, or angry in their marriage.

This program has helped thousands of couples. Be assured it is confidential & anonymous.

SILVER ANGELS – GIVING THANKS LUNCHEON

Wednesday, November 12, 11:30 a.m. to 2:00 p.m.
St. Agnes Church Social Hall – 111 Birch Avenue, Pinedale

Name: _____ Phone: _____

Amount: $ _____ ☐ Cash ☐ Check

$20.00 per person – Checks payable to St. Anthony of Padua

Includes: _____

Store bought or homemade desserts and "White Elephant" prizes are welcome. Registrations are due by Friday, November 7, 2025. You can put your registration and payment in an envelope marked Silver Angels in the offertory.

WEEKLY SCRIPTURE

Sunday, October 19, 2025
29th Sunday in Ordinary Time
Exodus 17:8-13
Ps 121:1-2, 3-4, 5-6, 7-8
2 Tim 3:14–4:2
Lk 18:1-8

Monday, October 20, 2025
Weekday
Rom 4:20-25
Lk 1:69-70, 71-72, 73-75
Lk 12:13-21

Tuesday, October 21, 2025
Weekday
Rom 5:12, 15b, 17-19, 20b-21
Ps 40:7-8a, 8b-9, 10, 17
Lk 12:35-38

Wednesday, October 22, 2025
Saint John Paul II
Rom 6:12-18
Ps 124:1b-3, 4-6, 7-8
Lk 12:39-48

Thursday, October 23, 2025
Weekday
Rom 6:19-23
Ps 1:1-2, 3, 4 and 6
Lk 12:49-53

Friday, October 24, 2025
Weekday
Rom 7:18-25a
Ps 119:66, 68, 76, 77, 93, 94
Lk 12:54-59

Saturday, October 25, 2025
Weekday
Rom 8:1-11
Ps 24:1b-2, 3-4ab, 5-6
Lk 13:1-9

Access Daily Readings from the New American Bible, Revised Edition (NABRE) online at https://bible.usccb.org

ESCRITURA SEMANAL

Domingo, 19 de octubre de 2025
29° domingo del tiempo ordinario
Éxodo 17:8-13
Salmo 121:1-2, 3-4, 5-6, 7-8
2 Timoteo 3:14–4:2
Lucas 18:1-8

Lunes, 20 de octubre de 2025
Día de semana
Romanos 4:20-25
Lucas 1:69-70, 71-72, 73-75
Lucas 12:13-21

Martes, 21 de octubre de 2025
Día de semana
Romanos 5:12, 15b, 17-19, 20b-21
Salmo 40:7-8a, 8b-9, 10, 17
Lucas 12:35-38

Miércoles, 22 de octubre de 2025
San Juan Pablo II
Romanos 6:12-18
Salmo 124:1b-3, 4-6, 7-8
Lucas 12:39-48

Jueves, 23 de octubre de 2025
Día de semana
Romanos 6:19-23
Salmo 1:1-2, 3, 4 y 6
Lucas 12:49-53

Viernes, 24 de octubre de 2025
Día de semana
Romanos 7:18-25a
Salmo 119:66, 68, 76, 77, 93, 94
Lucas 12:54-59

Sábado, 25 de octubre de 2025
Día de semana
Romanos 8:1-11
Salmo 24:1b-2, 3-4ab, 5-6
Lucas 13:1-9

Acceda a las lecturas diarias de la Nueva Biblia Americana, Edición Revisada (NABRE) en línea en https://bible.usccb.org

GENERAL DENTISTRY • IMPLANTS • ORTHODONTICS

Chavez Family Dental

Hablamos Español

www.ChavezFamilyDental.net

7135 N. Chestnut, Ste. 101, Fresno

559.439.2868

Parishioner Since 1995

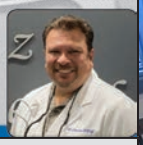

ELBOW ROOM

WE'RE BACK IN THE BANQUET BUSINESS!

We've got spaces and menus to make your next event or occasion memorable.

Call Jessica Atikian, Banquet Manager

559-227-1234 I ElbowRoomFresno.com

The Spencer Family Proudly Supports Saint Anthony of Padua!

CELEBRATING 110 YEARS 1914 2024

HARRIS CONSTRUCTION

HarrisConstruction.com

Contractor's License #113061

Lic.#440645 Est. 1975

SPRAY FOAM SOLUTIONS

Spray Foam: Roofing, Insulation, Roof Maintenance

559-645-4007

Ecifoamsystems.com • Ecifoamsystems@yahoo.com

The Lakes Luxury Portable Restrooms

559-481-5492 • Book Today!

Thelakesrestrooms@yahoo.com

Thelakesluxuryrestrooms.com

THE BLOOMING SCHOLAR

PRIVATE TUTORING

Sierra & Marks | Fresno, CA

(559) 930-0264

TheBloomingScholar@outlook.com

Redefining academic potential.

DeMera DeMera Cameron LLP

Certified Public Accountants

Suite 101, 5080 North Fruit

Fresno, CA 93711

559.226.9200 www.ddccpa.com

In Loving Memory

Elizabeth "Liz" Davila (Beloved Wife of Tom)

Anthony Diaz, Sr.

Dorothy & Leo Garabedian

Marcus Shiveley

Dean Ray, Erik Halvorsen

Barrett Smades Forrest

Cliff Henes

Helen Smades

Guz & Paula Guzman

Mercedes Bernadette Bruce

Laura Guzman-Magill

Carrie Dunn Penchuk

Pilar M. Nevarez IV

Gary Patino

Margaret Stanley

Elvira Razo-Alvarado

Adrian Alvarado

David Growdon

ENVIRONMENTAL SOIL SERVICES LLC

Evelyn Elizalde, Owner & Parishioner

Services: Percolation Tests, Septic System Design for Commercial & Residential

EnvironmentalSoilServicesLLC@gmail.com • 661-808-3126

BENNY MANALANG, CRTP

MS in Taxation

BS in Accounting

Tax Planning & Preparation

Accounting Services

Spanish, Tagalog, Cebuano & Italian Spoken

47 Years of Experience

Clovis, CA 93612

(510) 230-8611

Van Berg Insurance Services

Specializing in Medicare & Prescription drug plans

Habla Español!

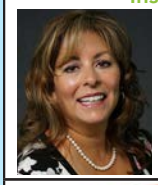

Diana Morales Yarbenet

CA Ins. Lic #0k54655

209-614-2224 I 559-721-2311

dianamorales.ins@gmail.com

770 E. Shaw Ave, Ste 104, Fresno, CA 93710

Rally's

EST. 1976 Capriotti's SANDWICH SHOP

CRIBARI Premium Altar Wines

MUNDOS A World Of Healthy Living

NUTRITION & FITNESS COACH • (916) 213-1851

LAW OFFICE OF PETER RUSSO

Family Law • Estate Planning

(559) 271-8048

prusso1068@aol.com

ADOLPH'S A-1 TREE SERVICE

TREES AND STUMPS REMOVED

• Trimming • Topping • Pruning • Chipping

• Shrubs Trimmed & Removed • Hauling

• Stump Grinding • General Clean-up

FREE ESTIMATES

PROFESSIONAL SERVICE AT REASONABLE RATES

7 DAYS A WEEK • EMERGENCY SERVICE AVAILABLE

Senior Citizen Discount

222-0815 Catholic Owned & Operated

Lic. & Insured • Lic. # 737958

B&D EQUIPMENT

Top Quality Construction & Ag Equipment at Rock Bottom Prices

Parishioner Knights of Columbus

Brian Cameron

559-681-1836

Domenick Santeufemia

559-259-6269

brian@bndequipment.com www.bndequipment.com

3325 W. Belmont Ave., Ste. 108, Fresno, CA 93722

SEWER & DRAIN CLEANING

Kim's PLUMBING

EMERGENCY 24-HOUR SERVICE 7 DAYS A WEEK

Call 449-1985

LIC. NO. 618155 FOR EXPERT SERVICE

Jay Chapel Funeral Directors

Just minutes from Parish

Funeral Directors FD-385

Wayne Gomes FD171

Serving Fresno & Madera Families since 1893

(559) 674-8814

www.JayChapel.com

MAR Realty HELPING YOU HOME

MARTY FLORES-ORITO

559.940.5201

martyfo@realtyconcepts.com

575 E Alluvial Ave, Fresno CA

REALTOR® DRE 02091352

EVERLIGHT CARE

Exceptional People, Extraordinary Care

BEST OF HOME CARE EMPLOYER OF CHOICE · PROVIDER OF CHOICE · LEADER IN EXPERIENCE

Marcial Lua

Branch Manager

7191 North Ingram Ave #103

Fresno, CA, 93650

Office: 559-353-2847

Fax: 559-492-3650

mlua@everlightcare.com

DALENA / BENIK & ASSOCIATES

Insurance Services, Inc.

Doug Benik

Parishioner

559.448.9580

www.dalenabenik.com

6740 N West Ave #108

Fresno, CA

PROTECTED BY TURNER SECURITY SYSTEMS, INC. BURGLAR/FIRE • ALARMS 24-HOUR MONITORING RESPONSE TEAM GUARDS

John Turner CEO

Established 1972

120 W. Shields Avenue, Fresno, CA 93705

(559) 486-3466 • (559) 486-6484 Fax

turner@turnersec.com • www.turnersec.com

PPO 6809 ACO 5821

Anthony, Fresno, CA-#19204-AG-8/1/25

VAL DORNAY
ATTORNEY AT LAW
LIVING TRUSTS • PROBATE
AUTO ACCIDENTS • WILLS
559.299.5300
vjdornay@aol.com
Former Dep. D.A.
Vietnam Veteran,
Knight of Columbus
FREE CONSULTATION * SE HABLA ESPAÑOL
A LIVING TRUST AVOIDS PROBATE

Whitehurst Sullivan Burns & Blair Funeral Home
CATHOLIC FUNERAL DIRECTORS

Serving Catholic Families Since 1929
DONALD E. CARDELL – Manager, Funeral Director – FDR1185
BEN FREGOSO – Assistant Manager – FDR853
ERIC CHARLSON – Assistant Manager – FDR4231
CHRIS GRAY – Funeral Director – FDR3378
559-227-4048
836 E. Nees Avenue, Fresno, CA 93720
FD1146 www.whitehurstsullivan.com

Nazareth House Fresno
A Catholic Assisted Living Community for Seniors Since 1951
Call 559-237-2257 Ext. 211
www.nazarethfresno.org

LONDON PROPERTIES

THE Smades TRADITION
A Realtor to Remember
Debbie Smades Henes
Realtor® Lic# 00715115
(559) 284-4449
www.henesrealtors.com
london-real-estate@msn.com

EMCOR Services
Mesa Energy
Commercial HVAC, Automation & Retrofit Services 24/7/365
"Servicing Central California and Beyond"
1-800-300-7700
CELEBRATING BUSINESS EXCELLENCE 40 Years 1983 2023 EMCOR Services Mesa Energy

REALTY CONCEPTS
THE FAMILY COMPANY

Dolores Leon
REALTOR®
559-916-5576
dleonrealtor@gmail.com
DRE# 01154818
doloresleon.realtyconcepts.com
Parishioner since 2006

Mario H. Gonzalez, M.D., F.A.C.S.
Diplomate of the American Board of Venous & Lymphatic Medicine
Assistant Clinical Instructor, U.C.S.F
A member of SANTÉ Foundation Medical Group & Part of SANTÉ Health Foundation

Elmore Medical
Vein & Laser Treatment Center
The Central Valley's Vein Experts Since 1990
We are here to serve you with the latest treatments for:
- Varicose Veins
- Spider Veins
- Facial Veins
- Swollen Ankles
- Ankle Sores

559-435-0717 I elmoremedical.com I 7131 N. Eleventh, Suite 101 I Fresno, CA 93720

NATIONAL HARDWARE SUPPLY
7173 N. Blackstone Ave.
Pinedale, California 93650
559-439-2767
LOCALLY OWNED SINCE 1958
www.nationalhardware.com
Mon-Fri 7:45am-5pm Sat 7:45am-3:30pm

Patrick MAZZEI DDS
Patient-first care that revolves around you
Family Dentist
Preventative • Cosmetic
Accepting New Patients
Call 432-6474
6335 N. Fresno St. at Sierra
patrickmazzeidds.com

J.D. OSTDIEK INSURANCE, INC.
Health | Life | Long-Term Care
Disability | Medicare | Financial Services
1100 W. Shaw Avenue #144
Fresno, Ca 93711
559-227-1636
www.jdoinsurance.com

GFP
RAY GONZÁLEZ
IMMIGRATION & CITIZENSHIP SERVICES
Direct (916) 213-1851

KILLINGSWORTH
RIGHT ANGLE GEAR DRIVE
Engines • Retro Fits
Gear Drives
Booster Pumps
GEAR CAT
11200 W. WHITESBRIDGE • P.O. BOX 247, KERMAN CA • 559.846.6509

U.S. SEPTIC SYSTEMS
Septic Tanks, Drainwells, Leach Lines & Septic Inspections
Fresno, CA Lic. # 763501
Office (559) 432-7261 • Cell (559) 960-0514 • ussepticsystems@yahoo.com

Providing nonprofit hospice care, palliative care and grief support for more than 40 years.
We are here to help.
www.hindshospice.org
(559) 226-5683
Serving Fresno, Madera and Merced counties
Hinds Hospice 1981 Honoring the Journey

DiBuduo & DeFendis INSURANCE
559.432.0222
dibu.com
6873 N. West Avenue Suite 101 Fresno CA

March Consulting
Private College Counseling Designed With The Whole Family In Mind
mymarchconsulting.com
(661) 747-4514

TO PLACE AN AD, CALL
DEE PRINTING AT
1-800-292-9020

MARTY & REY ORITO FOUNDATION
TOUCHING THE WORLD

MARTY AND REY ORITO FOUNDATION
TOUCHING THE WORLD

Marty & Rey Orito Foundation
Est Oct. 17, 2024
Email: info@oritofoundation.com

Our mission is to actively engage with our community and drive a positive transformative change. We aspire to be a beacon of hope and inspiration, encouraging others to join us in making a meaningful difference. Together, we can uplift lives, support those in need, and create a brighter future for all, including our beloved animals.

NATHAN VICK D.D.S., INC.
559-439-1245
WWW.FRESNOSMILECENTER.COM
COSMETIC DENTISTRY · RESTORATIVE DENTISTRY · DENTAL IMPLANTS
6215 N. FRESNO ST., SUITE 101, FRESNO, CA 93710

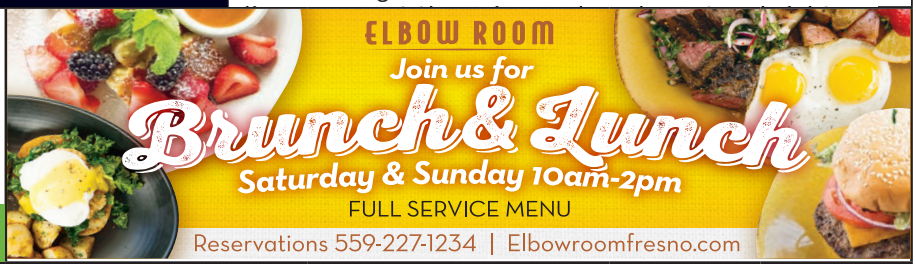

Anthony, Fresno, CA-#19377-AG-8/22/25