The Lord comes to rule the earth with justice.

– Psalm 98:9

El Señor viene a gobernar la tierra con justicia.

– Salmo 98:9

33rd Sunday in Ordinary Time | 33° domingo del tiempo ordinario

St. Anthony of Padua Church

5770 N. Maroa Avenue, Fresno, CA 93704
559-439-0124 | www.stanthonyfresno.org

NOV
16
2025

ST. ANTHONY OF PADUA STAFF
(559) 439-0124

Rev. Msgr. Robert D. Wenzinger, Pastor
439-0124, ext. 104
fatherrob@stanthonyfresno.org

Parochial Vicar – Fr. Regino Rosero Quijano

Parochial Vicar – Rev. Joaquin Arriaga

Parochial Vicar – Fr. Jose Padron

Deacon Edgar Briseño ext. 111
Hispanic Ministries/Ministerios Hispanos
ebriseno@stanthonyfresno.org

Deacon Jose Ordaz
jordazal81@gmail.com

Deacon Rick DeLeon

PARISH SISTERS

Sr. Maria Guadalupe de Jesus Crucificado Pascua Diaz MCSTNJ (Sr. Lupita)
sisterlupita@stanthonyfresno.org ext. 107

Sr. Edith de Jesus Lopez Flores MCSTNJ
sisteredith@stanthonyfresno.org ext. 122

SUPPORT STAFF

Parish Administrator
Chris Shiveley ext .103
cshiveley@stanthonyfresno.org

Accounts Receivable
Renee Mancini ext. 110
jmancini@stanthonyfresno.org

Bookkeeper
Sherry Otero ext. 108
sotero@stanthonyfresno.org

Baptisms & Mass Intentions
Teri Loera ext. 102
tloera@stanthonyfresno.org

Marriage Coordinator
Deanna Driscoll ext. 118
ddriscoll@stanthonyfresno.org

Parish Ministries Coordinator
Ray Young ext. 106
ryoung@stanthonyfresno.org

Music Ministry
David Sarkisian

Religious Education & Sacraments
Religious Education (GIFT)
Mary Socorro Briseño ext. 113
mbriseno@stanthonyfresno.org

High School Sacraments – LIFETEEN
Jaime Torkelson ext. 117
jtorkelson@stanthonyfresno.org

Rite of Christian Initiation of Adults (RCIA)
Martha Danks-Ferguson ext. 114
mdanksferg@stanthonyfresno.org

PARISH OFFICE HOURS:
Tuesday-Friday, 8:00 a.m. to 4:00 p.m.

BULLETIN/WEBPAGE
Bulletin Editor: bulletin@stanthonyfresno.org
Bulletin inserts are due 4 weeks prior to publication.

Welcome to St. Anthony of Padua

The Catholic Christian community of St. Anthony of Padua welcomes all to our celebrations of God's love. Through prayer, education, sacraments, caring and stewardship, we strive to serve the needs of God's people and to gain a richer understanding of the Gospel message of love. We invite you to become a part of our "Parish Life." Your talents are welcome!
***Rev. Msgr. Robert D. Wenzinger**, Pastor*

Please register at www.stanthonyfresno.org.

Thanks for joining us!

TODAY'S READINGS CAN BE FOUND IN THE GREEN HYMNAL: #1026

Mass Intentions

16 SUNDAY – 33RD SUNDAY IN ORDINARY TIME
8:00 a.m. † Maria Dolores Garcia by Juan Garcia
9:30 a.m. † Peter L. Mendez by Sandra Mendez
11:00 a.m. Pro Populo (For the intentions of the parish community)
1:00 p.m. † Tanya Rocio Aguirre Espinoza por Noemi Gomez
6:00 p.m. Intentions (B-Day) of Enrique Galvan by Galvan Family

17 MONDAY
NO MASS

18 TUESDAY
6:45 a.m. † Tony & Elvira Fagundes by Fagundes Family
8:00 a.m. † Rosa & Francisco Fagundes by Filomena Fagundes

19 WEDNESDAY
6:45 a.m. † Marianne Angelillo by Phil & Dorothy Christensen
8:00 a.m. † Bert Belton by his family

20 THURSDAY
6:45 a.m. † Deceased Members of the Rogers Family by Rogers Family
8:00 a.m. † William Hoff by Hoff Family

21 FRIDAY
6:45 a.m. † Jerry Avila by Marilyn Cotta
8:00 a.m. † Sonia Rosie Sarkisian by SA Office Staff

22 SATURDAY
4:00 p.m. † Deceased Members of the Cecilla Caballero Family by AnneMarie Kausin
5:30 p.m. † Juan Zaragoza por Familia Zaragoza

23 SUNDAY – OUR LORD JESUS CHRIST, KING OF THE UNIVERSE
8:00 a.m. Intentions (B-Day) Elizabeth Zano by Nerish Garcia
9:30 a.m. † Catalina Nava by Marc & Lucy Vasquez
11:00 a.m. † Helen Hein by The Hein Family
1:00 p.m. † Raquel Sanchez por Familia Sanchez
6:00 p.m. Pro Populo (For the intentions of the parish community)

SATURDAY, NOVEMBER 15
SUNDAY, NOVEMBER 16

SECOND COLLECTION is for Seminarian Fund. Your generosity is greatly appreciated.
LA SEGUNDA COLECTA es para el Fondo de Seminaristas.
Su generosidad es muy apreciada.

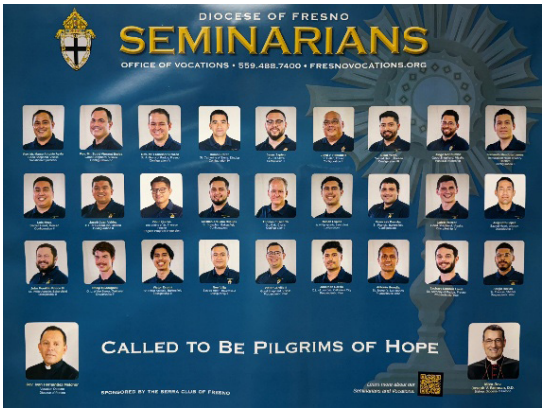

SATURDAY, NOVEMBER 15/SUNDAY, NOVEMBER 16
CATHOLIC CHARITIES TRUCK

The Catholic Charities truck will be in the parking lot to accept your nonmonetary donations of nonperishable food, clothing, and household goods. Volunteers will be in the Pavilion area to assist.

Knights of Columbus

TUESDAY, NOVEMBER 18

Tuesday Night Bible Study
Room 22, 6:30-8:00 p.m.
Facilitator: Michael Danks-Ferguson, M.Div.
Michael continues his study on Luke's Gospel.
Open to everyone.

St. Luke

WEDNESDAY, NOVEMBER 19

Women's Bible Study
Conference Room, 9:00 a.m.
Martha invites all parish ladies to join her on a journey of faith.

WEDNESDAY, NOVEMBER 26

Blessing of the Bread & Wine
6:00 p.m. Mass
in the Main Church
Parishioners are invited to bring bread and wine (with your name on them) you plan to serve at your Thanksgiving dinner to be blessed. Baskets should be placed at the Communion rail before the start of Mass.

THURSDAY, NOVEMBER 27

Thanksgiving Day Mass
8:00 a.m. & 10:00 a.m.
in the Main Church

THE FOLLOWING COUPLES WILL MARRY IN THE COMING WEEKS:

Mario Nambo & Blanca Villalpando
Jose Ochoa & Alma Cervantes
If you know of any canonical reason for them not to be married, please contact the Parish Office.

For more information on parish groups, call the Ministry Office at 439-0124, ext. 106.

WEEKEND MASSES

Saturday (Vigil Mass)
4:00 p.m. – English
5:30 p.m. – Español
Sunday
8:00 a.m.; 9:30 a.m.; 11:00 a.m. – English
1:00 p.m. – Español
6:00 p.m. – English
Livestream Mass Schedule
9:30 a.m. – English Mass
1:00 p.m. – Misa Español

DAILY MASS SCHEDULE

Tuesday-Thursday (OLG Chapel)
6:45 a.m. – Daily Mass
8:00 a.m. – Chapel open until 11:00 a.m.
Friday (OLG Chapel)
6:45 a.m. – Daily Mass
8:15 a.m. – Followed by Adoration

EUCHARISTIC ADORATION

Friday
9:00-11:00 a.m. – Guadalupe Chapel

RECONCILIATION

Tuesday
6:00 p.m. – Chapel Confessionals
Saturday
10:00 a.m. – Chapel Confessionals

Grupo de Oración

MIERCOLES – GRUPO DE ORACIÓN ENCUENTRO CON DIOS.
Te invitamos al grupo de oración todos los miercoles desde las 6:30 p.m. empezando con El Rosario, en el salon #23 de nuestra parroquia.
"Ven y llénate del Señor."

The Jubilee Prayer

Father in heaven,
may the faith You have given us
in Your son, Jesus Christ, our brother,
and the flame of charity enkindled
in our hearts by the Holy Spirit,
reawaken in us the blessed hope
for the coming of Your Kingdom.
May Your grace transform us into tireless
cultivators of the seeds of the Gospel.
May those seeds transform from within both
humanity and the whole cosmos
in the sure expectation
of a new heaven and a new earth,
when, with the powers of Evil vanquished,
Your glory will shine eternally.
May the grace of the Jubilee
reawaken in us, Pilgrims of Hope,
a yearning for the treasures of heaven.
May that same grace spread
the joy and peace of our Redeemer
throughout the earth.
To You our God, eternally blessed,
be glory and praise for ever.
Amen

Oración del Jubileo

Padre que estás en el cielo,
la fe que nos has donado en
tu Hijo Jesucristo, nuestro hermano,
y la llama de caridad
infundida en nuestros corazones por
el Espíritu Santo, despierten en
nosotros la bienaventurada esperanza
en la venida de tu Reino.
Tu gracia nos transforme
en dedicados cultivadores de las semillas
del Evangelio que fermenten la humanidad
y el cosmos, en espera confiada
de los cielos nuevos y de la tierra nueva,
cuando vencidas las fuerzas del mal,
se manifestará para siempre tu gloria.
La gracia del Jubileo
reavive en nosotros, Peregrinos de Esperanza,
el anhelo de los bienes celestiales
y derrame en el mundo entero
la alegría y la paz
de nuestro Redentor.
A ti, Dios bendito eternamente,
sea la alabanza y la gloria por los siglos.
Amén.

Franciscus

STEWARDSHIP – MANAGING GOD'S GIFTS TO US

Sharing the Gifts We Have Been Given!

October 26, 2025	$25,116.00
Last year's plate income:	$21,893.00
Difference:	$3,223.00
Year-to-Date Plate Collection • *Colectas Del Año Hasta La Fecha*	
July 1, 2025 – August 30, 2025	$203,312.54
July 1, 2024 – August 30, 2024	$182,422.86
Difference:	$20,889.68

WE GREATLY APPRECIATE YOUR CONTINUED GENEROSITY
GRACIAS POR SU CONTINUA GENEROSIDAD

GIVE ONLINE – ***Easy, Safe, and Convenient: When you give to God, you discover that God gives to you. You can also drop your envelope in the mail slot located in the door on the south side of the Parish Office.***

ST. AGNES MISSION CHURCH

111 W. Birch Avenue, Pinedale, CA 93650
(559) 439-2100

Sunday 9:00 a.m. – English

Sunday 10:30 a.m. – Español

For the following Sacraments, please contact St. Anthony of Padua:
Anointing of the Sick • Baptisms • Confession • Funerals • Weddings

Please mail any correspondence, contributions, Mass intentions to:
St. Anthony of Padua – 5770 N. Maroa Avenue, Fresno, CA 93704

Sacraments & Pastoral Support.... Chris Shiveley (559) 439-0124, ext. 103
cshiveley@stanthonyfresno.org
Director of Religious Education..... Phyllis Carmona

"Christ has made my soul beautiful
with jewels of grace and virtue.
I belong to Him Whom the Angels serve."
– St. Agnes

SHARING THE GIFTS WE HAVE BEEN GIVEN	
October 19, 2025	$933.02

WE GREATLY APPRECIATE YOUR CONTINUED GENEROSITY!
GRACIAS POR SU CONTINUA GENEROSIDAD

DIOCESE OF FRESNO OFFICE OF VOCATIONS

WRITTEN BY MONSIGNOR PATRICK MCCORMICK

A PRAYER FOR VOCATIONS

God our Father, in Baptism, You call Your people by name and make us one family in Your Church. We praise Your goodness. We thank You for Your gifts.

Father, bless our Church with Your love. Raise up in the Diocese of Fresno good and holy families: loving husbands and wives, devoted parents, and children. Raise up from our families dedicated and generous men and women who will serve Your people.

Send Your Holy Spirt to call, guide, and strengthen our future priests, deacons, nuns, sisters, and brothers in religious vocations, so that they may serve Your people by following the example of Your Son, Jesus Christ, in whose name we offer our prayer.

Amen.

ORACION POR LAS VOCACIONES

Dios Padre Nuestro, que en el bautismo llamas a tu pueblo por su nombre haciendo de nosotros usa familia en tu Iglesia.

Alabamos tu bondad y agradecemos tus dones. Bendice a nuestra Iglesia con tu amor, suscitando en la Dióceis de Fresno buenas y santas familias: matrimonios amorosos, padres e hijos con gran devoción. Que de nuestros hogares nazcan personas dedicadas y generosas que sirva a tu pueblo.

Envia tu Espíritu Santo para guiar, dirigir y fortalecer a nuestros futuros sacerdotes, diáconos, monjas y personas consagradas a la vida religiosa. Que ellos puedan servir a tu pueblo siguiendo el ejemplo de tu Hijo Jesucristo, en cuyo nombre ofrecemos nuestra oración.

Amen.

ST. ANTHONY OF PADUA/ST. AGNES

Annual Memorial Mass

Saturday, November 15, 10:00 a.m.

JANUARY 2024
Hortencia Garza Chavez
Gil Garcia
Generoso Gorecho Mante
Michael A. Cortez
Eulalia Ebuen
Maria Anaya Lozano
Rita E. Nist

FEBRUARY 2024
Norberto Ruiz
Ken Nicholson
Milagros Yuliongsion
Robert Dennis Wood
Ofelia Paez de Harrison

MARCH 2024
David Torres
Wanda May Mattes
Adan Rosas Garcia

APRIL 2024
Katherine Dill
Michael S. Pukish
Lawrence Michael Rodriguez
Ruben Anthony Quintero
George S. Patlan
Shirley Born-Qualls

MAY 2024
Gabriel Wilson
Adeline Olivia Santos
Connie Dunn
Rose Guerriero
Jose Manuel Zacarias

JUNE 2024
Elizabeth Perez
Gene Monroe
James A. Fontes
Patricia Claire Lometti
Kevin Anthony Harley
Milton R. Mariscal
Azucena A. Diosomito
Steve Volpe
Pete Gines Murillo
Connie Estrada
Patricia Louise Montalbano

JULY 2024
Floyd Virgil Bastiani
Julia Vasquez
Anthony "Tony" Ramirez
Mary Nuney
Alejandre Maturbang Silverio, Jr.
Yolanda Puente

AUGUST 2024
Julia Jasquez
Josephine Jean Gutilla
Samuel Jazo Chavez
William Paul Barrie, III
Michael James Ransom
Jim O'Brien
Donald Webster Duckering

SEPTEMBER 2024
Margarita Falcon
Steve Anthony Kupina

OCTOBER 2024
Michael Alexander Brooks
Maria Luz Martinez
Marilyn Therese Renna

NOVEMBER 2024
Augustine Woodley
Frances Grant
Josefina Obregon-Rodriquez
Glenda Cropper
Celia Sanchez Kuhn
Mark Crawford

DECEMBER 2024
Edward Fanucchi
Jeremy P. Chacon
Alberta Marie Allen
Stella Rose Jones
Patricia Jean Nabors

Today we remember our friends & family members who went home to the Lord in 2024. A member of the family is invited to say the name of their loved one before receiving a flower to present to the Blessed Mother or to take home as a memorial. This is our final farewell. Friends and family are invited.

Parish Ministry Guide –

Christ said, "I have come to serve, not to be served."
The prayers during the Mass invite us to offer our prayers and gifts to the Lord. Liturgical Ministry calls the faithful to be part of the Mass. We all feel unworthy to serve, just as Christ's disciples, who were fishermen before Christ called them. Is Christ calling you?

ALTAR SERVER
We invite parents of youth (3rd grade and up, who have received their First Holy Communion) to prayerfully consider the unique opportunity for your child to grow closer to Our Lord and His Church as an Altar Server.

EUCHARISTIC MINISTERS
Considered the unique honor to offer the "Body of Christ" to the faith community. Ministers are commissioned by our pastor to assist with the distribution of Holy Communion at Mass. Candidates should be 18 years of age and be in full communion with the church (all sacraments).

LECTORS
Do you remember the joy of reading to your children before bed? If so, chances are you're a Lector candidate. Persons, 5th grade and older, who have made their First Holy Communion with good reading skills can serve as a Lector at Mass.

USHER & GREETER MINISTRY
Are you the type to get to church early? Why not join the Usher Ministry and greet your fellow parishioners as they enter the church? Ushers assist with the collection and act as Eucharistic Guards during Communion. Join the team and serve when you can.

HOMEBOUND MINISTRY
Are you a Eucharistic Minister who is being called to serve the members of our parish who are unable to come to Mass on Sunday due to illness or other limitation? We are looking for Eucharistic Ministers who are willing to take Holy Communion after Mass to the members of the parish who are Homebound.

To sign up to help with parish ministries, go to www.stanthonyfresno.org/ministries/, or call the Parish Office at 439-0124 for more details.

SERVIDOR DE ALTAR
Invitamos a los padres de los jóvenes (de 3° grad en adelante, que hayan recibido su Primera Comunión) a considerar en oración la oportunidad única de que su hijo crezca más cerca de Nuestro Señor y de Su Iglesia como Monaguillo.

MINISTROS DE LA EUCARISTÍA
Se considera el honor único de ofrecer el "Cuerpo de Cristo" a la comunidad de fe. Los ministros son comisionados por nuestro párroco para asistir en la distribución de la Sagrada Comunión en la Misa. Los candidatos deben tener 18 años de edad y estar en plena comunión con la iglesia (todos los sacramentos).

LECTORES
¿Recuerda la alegría de leer a sus hijos antes de dormir? Si es así, lo más probable es que usted sea un candidato a Lector. Las personas, de 5° grado en adelante, que han hecho su Primera Comunión con buenas habilidades de lectura pueden servir como Lector en la Misa.

MINISTERIO DE UJIERES Y SALUDADORES
¿Eres de los que llegan temprano a la iglesia? ¿Por qué no te unes al Ministerio de Ujieres y saludas a tus feligreses cuando entran en la iglesia? Los ujieres ayudan con la colecta y actúan como guardias eucarísticos durante la comunión. Únase al equipo y sirva cuando pueda.

MINISTERIO DE LOS CONFINADOS EN CASA
¿Es usted un Ministro Eucarístico que está siendo llamado a servir a los miembros de nuestra parroquia que no pueden asistir a Misa el domingo debido a una enfermedad u otra limitación? Estamos buscando un Ministro Eucarístico que esté dispuesto a llevar la Sagrada Comunión después de la Misa a los miembros de la parroquia que están en sus hogares.

Para inscribirse para ayudar con los ministerios parroquiales, visite www.stanthonyfresno.org/ministries/ o llame a la Oficina Parroquial al 439-0124 para obtener más detalles.

RELIGIOUS EDUCATION – GIFT "Growing In Faith Together"

Faith Formation & Sacrament Preparation for Children in Kindergarten-6th Grade

FIRST RECONCILIATION, FIRST COMMUNION & SACRAMENTS OF INITIATION

GIFT Registration is now open at www.stanthonyfresno.org.

Sunday Classes (3:00-4:15 p.m.) and Second Year students and parent(s) one Thursday per month class (at 6:30 p.m.) will begin in October, 2025.

For more information or to volunteer in children's ministry and continue to have this program, contact Mary Briseno at 559-439-0124, ext. 113 or by email mbriseno@stanthonyfresno.org.

EDUCACIÓN RELIGIOSA – GIFT "Creciendo Juntos En Nuestra Fe"

Formación de Fe y Preparación Sacramental para niños del Kínder-6 to grados

PRIMERA RECONCILIACION, PRIMERA COMUNION, Y SACRAMENTOS DE INICIACION

La inscripción para el programa GIFT ya está abierta en www.stanthonyfresno.org.

Las clases dominicales (de 15:00-16:15 h) y la clase un jueves al mes (a las 18:30 h) para estudiantes de segundo año y sus padres comenzarán en octubre de 2025.

Para más información o para ser voluntario en el ministerio de niños y poder continuar con este programa, comuníquese con Mary Briseño al 559-439-0124, ext. 113 o por email: mbriseno@stanthonyfresno.org.

EDGE

2025-2026 Registration for **Grades 6th through 8th** is open (available online only) through September 24th 2025. Register at www.stanthonyfresno.org. Click the Faith Formation tab, in the drop-down menu select Edge Youth Ministry.

Tuesday Evenings in the Social Hall at St. Anthony's School, 6:30-8:00 p.m., beginning September 30th.

EDGE is a Catholic youth group that is designed to meet the educational, spiritual, emotional, and social needs of young adolescents. As young adolescents, they are trying to figure out who they are and what they believe. **Youth will prepare for the Sacraments of Baptism and First Communion while attending EDGE.**

Director, Jaime Torkelson, ext. 117, jtorkelson@stanthonyfresno.org.

LIFETEEN

Confirmation 1 and 2 – High School Teens

2025-2026 Registration for **Grades 9 through 12** is now open (available online only) through September 24th 2025. Register at www.stanthonyfresno.org. Click the Faith Formation tab, in the drop-down menu select Confirmation/LifeTeen.

Sundays in the Social Hall at St. Anthony's School directly after the 11:00 a.m. Mass, 12:00-1:30 p.m., beginning October 5th.

LifeTeen leads teenagers and their families into a deeper relationship with Jesus Christ and His Church. We created a dynamic space where teens can develop friendships with their peers, learn more about their faith, and encounter Jesus in the Sacraments!

Confirmation is a two-year program for students who are Freshmen or older. Candidates for Confirmation must be at least 16 years of age to receive the Sacrament of Confirmation. Confirmation candidates meet Sundays with our LifeTeen Youth Group which begins after the 11:00 a.m. Mass until 1:30 p.m.

1st Year session will begin Sunday, October 5th
2nd Year session will begin Sunday, October 19th

Director, Jaime Torkelson, ext. 117, jtorkelson@stanthonyfresno.org

EDGE/LIFETEEN Volunteers Needed

We're looking for volunteers interested in helping with Edge (6th - 8th grade youth group) and/or LifeTeen (9th-12th grade teens). If you feel called to help our youth connect with Christ and His Church, please contact the Parish Office. You are more than needed, you are wanted!

OCIA: ORDER OF CHRISTIAN INITIATION FOR ADULTS

Tuesdays: 6:30-8:00 p.m. St. Anthony Conference Room (aka Donut Room)

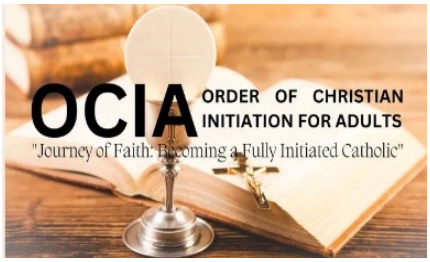

SACRAMENTS OF INITIATION

Tuesdays: 6:30 p.m. to 8:00 p.m.
St. Anthony of Padua Conference Room
(aka Donut Room)

To register go to www.stanthonyfresno.org
Click on Faith Formation and scroll to Sacraments of Initiation for Adults.

We welcome adults seeking any of the Sacraments of Initiation: **Baptism, Confirmation or Eucharist**

New folks are welcome to join us at any time during the year.
If you have questions, please contact Martha by phone or email.

PARA JÓVENES BILINGÜES

INSCRIPCIONES YA ESTÁN ABIERTAS

Para inscribirse
ESCANEE EL CODIGO QR

Para mas información comuníquese al (559) 439-0154 con el Diacono Edgar #111 o Hna. Lupita #107

SACRAMENTOS PARA ADULTOS

Adultos mayores de 18 años interesados en los Sacramentos de Primera Comunión, Confirmación o Bautismo hablar con Hermana Edith, ext. 122 o sisteredith@stanthonyfresno.org.

Starting Saturday, December 6, 2025

Honoring Our Lady of Fatima's Request

Dear brothers and sisters in Christ,

We invite you to join us Saturday, December 6 for the special devotion requested by Our Lady of Fatima. As part of her message to the world, Our Lady asked for the faithful to dedicate the First Saturday of each month to her Immaculate Heart, seeking reparation and drawing closer to her Son, Jesus.

The First Saturday Devotion includes attending Holy Mass, receiving Holy Communion, going to Confession, praying the Rosary, and spending fifteen minutes in meditation on the mysteries of the Rosary, all with the intention of making reparation for offenses committed against the Immaculate Heart of Mary.

Please consider participating in this beautiful devotion starting December 6, 2025, and every first Saturday thereafter. We will pray the Rosary and recite the prayers after the 8:15 am Mass. Let us come together as a parish family to respond to Our Lady's urgent call for prayer, conversion, and peace in our world. May her intercession lead us closer to Jesus and bring blessings to our families and community.

Thank you, and God bless you.

A partir del sábado 6 de diciembre de 2025

En honor a la petición de Nuestra Señora de Fátima

Queridos hermanos y hermanas en Cristo:

Los invitamos a unirse a nosotros este el Sábado 6 de diciembre para la devoción especial solicitada por Nuestra Señora de Fátima. Como parte de su mensaje al mundo, Nuestra Señora pidió a los fieles que dedicaran el Primer Sábado de cada mes a su Inmaculado Corazón, buscando reparación y acercándonos a su Hijo, Jesús.

La Devoción del Primer Sábado incluye asistir a la Santa Misa, recibir la Sagrada Comunión, confesarse, rezar el Rosario y dedicar quince minutos a la meditación de los misterios del Rosario, todo con la intención de reparar las ofensas cometidas contra el Inmaculado Corazón de María.

Les invitamos a participar en esta hermosa devoción a partir del 6 de diciembre de 2025 y cada primer sábado subsiguiente. Rezaremos el Rosario y las oraciones después de la misa de las 8:15 a. m. Unámonos como familia parroquial para responder al urgente llamado de Nuestra Señora a la oración, la conversión y la paz en nuestro mundo. Que su intercesión nos acerque a Jesús y traiga bendiciones a nuestras familias y comunidad.

Gracias y que Dios los bendiga.

WEEKLY SCRIPTURE

Sunday, November 16, 2025
33rd Sunday in Ordinary Time
Malachi 3:19-20a
Psalm 98:5-6, 7-8, 9
2 Thessalonians 3:7-12
Luke 21:5-19

Monday, November 17, 2025
Saint Elizabeth of Hungary, Religious
1 Macc 1:10-15, 41-43, 54-57, 62-63
Psalm 119:53, 61, 134, 150, 155, 158
Luke 18:35-43

Tuesday, November 18, 2025
Weekday
2 Maccabees 6:18-31
Psalm 3:2-3, 4-5, 6-7
Luke 19:1-10

Wednesday, November 19, 2025
Weekday
2 Maccabees 7:1, 20-31
Psalm 17:1bcd, 5-6, 8b and 15
Luke 19:11-28

Thursday, November 20, 2025
Weekday
1 Maccabees 2:15-29
Psalm 50:1b-2, 5-6, 14-15
Luke 19:41-44

Friday, November 21, 2025
The Presentation of the Blessed Virgin Mary
1 Maccabees 4:36-37, 52-59
1 Chronicles 29:10bcd, 11-12
Luke 19:45-48

Saturday, November 22, 2025
Saint Cecilia, Virgin and Martyr
1 Maccabees 6:1-13
Psalm 9:2-3, 4 and 6, 16 and 19
Luke 20:27-40

Access Daily Readings from the New American Bible, Revised Edition (NABRE) online at https://bible.usccb.org

ESCRITURA SEMANAL

Domingo, 16 de noviembre de 2025
33º domingo del tiempo ordinario
Malaquías 3, 19-20a
Salmo 98, 5-6, 7-8, 9
2 Tesalonicenses 3, 7-12
Lucas 21:5-19

Lunes, 17 de noviembre de 2025
Santa Isabel de Hungría, religiosa
1 Mac 1:10-15, 41-43, 54-57, 62-63
Salmo 119:53, 61, 134, 150, 155, 158
Lucas 18:35-43

Martes, 18 de noviembre de 2025
Día de semana
2 Macabeos 6:18-31
Salmo 3:2-3, 4-5, 6-7
Lucas 19:1-10

Miércoles, 19 de noviembre de 2025
Día de semana
2 Macabeos 7:1, 20-31
Salmo 17:1bcd, 5-6, 8b y 15
Lucas 19:11-28

Jueves, 20 de noviembre de 2025
Día de semana
1 Macabeos 2:15-29
Salmo 50:1b-2, 5-6, 14-15
Lucas 19:41-44

Viernes, 21 de noviembre de 2025
Presentación de la Santísima Virgen María
1 Macabeos 4:36-37, 52-59
1 Crónicas 29:10bcd, 11-12
Lucas 19:45-48

Sábado, 22 de noviembre de 2025
Santa Cecilia, virgen y mártir
1 Macabeos 6:1-13
Salmo 9:2-3, 4 y 6, 16 y 19
Lucas 20:27-40

Acceda a las lecturas diarias de la Nueva Biblia Americana, Edición Revisada (NABRE) en línea en https://bible.usccb.org

Stand Up Sunday

The Diocese of Fresno is joyful to announce the participation to Stand Up Sunday with several other Arch/Diocese throughout the state of California.

November 15 - 16

Stand Up Sunday will be celebrated for the first time in our history, with the intention of recognizing the ongoing commitment and efforts to establish and maintain safe environments for those who serve children, youth and the most vulnerable adults.

We ask for all employees and volunteers that have been trained with Safe Environment and cleared fingerprinted through our Diocese, to attend mass at your parish during November 15 and 16, 2025 to be recognized on your collaboration, your support, and dedication to your service.

De Pie el Domingo

La Diócesis de Fresno se complace en anunciar la participación en *Stand Up Sunday* con varias otras Arqui/diócesis en todo el estado de California.

Noviembre 15 - 16

Stand Up Sunday se celebrará por primera vez en nuestra historia, con la intención de reconocer el compromiso y los esfuerzos continuos para establecer y mantener entornos seguros para aquellos a quienes servimos tal como los niños, jóvenes y los más vulnerables.

Pedimos que todos los empleados y voluntarios que hayan sido capacitados con el entrenamiento de Ambiente Seguro y hayan tomado sus huellas dactilares a través de nuestra Diócesis, asistan a misa en su parroquia durante el 15 y 16 de Noviembre del 2025 para ser reconocidos por su colaboración, su apoyo y gran dedicación a su servicio.

SUNDAY, NOVEMBER 30

First Sunday of Advent

REMINDER: Our Annual Advent Penance Service will be on Monday, December 15 at 7:00 p.m. in the Main Church. Confessions are also available on Tuesday Nights at 6:00 p.m. and Saturday morning starting at 10:00 a.m. in OLG Chapel confessionals.

Nuestro Servicio Anual de Penitencia de Adviento se celebrará el lunes 15 de diciembre a las 19:00 h en la Iglesia Principal.

SILVER ANGELS – ADVENT/CHRISTMAS LUNCHEON

Wednesday, December 10, 11:30 a.m. to 2:00 p.m.
St. Agnes Church Social Hall – 111 Birch Avenue, Pinedale

Name: _____ Phone: _____

Amount: $ _____ ☐ Cash ☐ Check

$20.00 per person – Checks payable to St. Anthony of Padua

Includes: _____

Store bought or homemade desserts and "White Elephant" prizes are welcome. Registrations are due by Friday, December 5, 2025. You can put your registration and payment in an envelope marked Silver Angels in the offertory.

GENERAL DENTISTRY • IMPLANTS • ORTHODONTICS

Chavez Family Dental

Hablamos Español

www.ChavezFamilyDental.net

7135 N. Chestnut, Ste. 101, Fresno

559.439.2868

Parishioner Since 1995

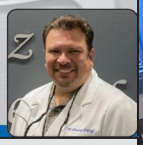

ELBOW ROOM

WE'RE BACK IN THE BANQUET BUSINESS!

We've got spaces and menus to make your next event or occasion memorable.

Call Jessica Atikian, Banquet Manager

559-227-1234 | ElbowRoomFresno.com

The Spencer Family Proudly Supports Saint Anthony of Padua!

CELEBRATING 110 YEARS 1914 2024

HARRIS CONSTRUCTION

HarrisConstruction.com

Contractor's License #113061

ECI

Lic.#440645

Est. 1975

SPRAY FOAM SOLUTIONS

Spray Foam: Roofing, Insulation, Roof Maintenance

559-645-4007

Ecifoamsystems.com • Ecifoamsystems@yahoo.com

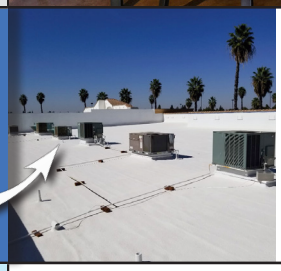

THE LAKES LUXURY RESTROOMS TL

The Lakes Luxury Portable Restrooms

559-481-5492 • Book Today!

Thelakesrestrooms@yahoo.com

Thelakesluxuryrestrooms.com

THE BLOOMING SCHOLAR

PRIVATE TUTORING

Sierra & Marks | Fresno, CA

(559) 930-0264

TheBloomingScholar@outlook.com

Redefining academic potential.

DeMera DeMera Cameron LLP

Certified Public Accountants

Suite 101, 5080 North Fruit

Fresno, CA 93711

559.226.9200 www.ddccpa.com

In Loving Memory

Elizabeth "Liz" Davila (Beloved Wife of Tom)

Anthony Diaz, Sr.

Dorothy & Leo Garabedian

Marcus Shiveley

Dean Ray, Erik Halvorsen

Barrett Smades Forrest

Cliff Henes

Helen Smades

Guz & Paula Guzman

Mercedes Bernadette Bruce

Laura Guzman-Magill

Carrie Dunn Penchuk

Pilar M. Nevarez IV

Gary Patino

Margaret Stanley

Elvira Razo-Alvarado

Adrian Alvarado

David Growdon

ENVIRONMENTAL SOIL SERVICES LLC

Evelyn Elizalde, Owner & Parishioner

Services:
Percolation Tests
Septic System Design for
Commercial & Residential

EnvironmentalSoilServicesLLC@gmail.com • 661-808-3126

Van Berg Insurance Services

Specializing in Medicare & Prescription drug plans

Habla Español!

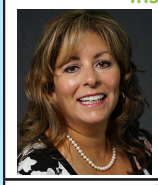

Diana Morales Yarbenet

CA Ins. Lic #0k54655

209-614-2224 | 559-721-2311

dianamorales.ins@gmail.com

770 E. Shaw Ave, Ste 104, Fresno, CA 93710

BENNY MANALANG, CRTP

MS in Taxation

BS in Accounting

Tax Planning & Preparation

Accounting Services

Spanish, Tagalog, Cebuano & Italian Spoken

47 Years of Experience

Clovis, CA 93612

(510) 230-8611

Rally's

EST. 1976 Capriotti's SANDWICH SHOP

CRIBARI Premium Altar Wines

MUNDOS A World Of Healthy Living

NUTRITION & FITNESS COACH • (916) 213-1851

LAW OFFICE OF PETER RUSSO

Family Law • Estate Planning

(559) 271-8048

prusso1068@aol.com

ADOLPH'S A-1 TREE SERVICE

TREES AND STUMPS REMOVED

• Trimming • Topping • Pruning • Chipping
• Shrubs Trimmed & Removed • Hauling
• Stump Grinding • General Clean-up

FREE ESTIMATES

PROFESSIONAL SERVICE AT REASONABLE RATES

7 DAYS A WEEK • EMERGENCY SERVICE AVAILABLE

Senior Citizen Discount

222-0815 Catholic Owned & Operated

Lic. & Insured • Lic. # 737958

B&D EQUIPMENT

Top Quality Construction & Ag Equipment at Rock Bottom Prices

Parishioner Knights of Columbus

Brian Cameron 559-681-1836

Domenick Santeufemia 559-259-6269

brian@bndequipment.com www.bndequipment.com

3325 W. Belmont Ave., Ste. 108, Fresno, CA 93722

SEWER & DRAIN CLEANING

Kim's PLUMBING

EMERGENCY 24-HOUR SERVICE 7 DAYS A WEEK

Call 449-1985

LIC. NO. 618155 FOR EXPERT SERVICE

Jay Chapel FUNERAL DIRECTORS

Just minutes from Parish

Funeral Directors FD-385

Wayne Gomes FD171

Serving Fresno & Madera Families since 1893

(559) 674-8814

www.JayChapel.com

MAR Realty HELPING YOU HOME

MARTY FLORES-ORITO

559.940.5201

martyfo@realtyconcepts.com

575 E Alluvial Ave, Fresno CA

REALTOR® DRE 02091352

EVERLIGHT CARE

Exceptional People, Extraordinary Care

BEST OF HOME CARE EMPLOYER OF CHOICE · PROVIDER OF CHOICE · LEADER IN EXPERIENCE

Marcial Lua

Branch Manager

7191 North Ingram Ave #103

Fresno, CA, 93650

Office: 559-353-2847

Fax: 559-492-3650

mlua@everlightcare.com

DALENA / BENIK & ASSOCIATES

Insurance Services, Inc.

Doug Benik

Parishioner

559.448.9580

www.dalenabenik.com

6740 N West Ave #108

Fresno, CA

PROTECTED BY TURNER SECURITY SYSTEMS, INC. BURGLAR/FIRE • ALARMS 24-HOUR MONITORING RESPONSE TEAM GUARDS

John Turner CEO

Established 1972

120 W. Shields Avenue, Fresno, CA 93705

(559) 486-3466 • (559) 486-6484 Fax

turner@turnersec.com • www.turnersec.com

PPO 6809 ACO 5821

Anthony, Fresno, CA-#19204-AG-8/1/25

VAL DORNAY
ATTORNEY AT LAW
LIVING TRUSTS • PROBATE
AUTO ACCIDENTS • WILLS
559.299.5300
vjdornay@aol.com
FREE CONSULTATION * SE HABLA ESPAÑOL
Former Dep. D.A.
Vietnam Veteran,
Knight of Columbus
A LIVING TRUST AVOIDS PROBATE

Whitehurst Sullivan Burns & Blair Funeral Home
CATHOLIC FUNERAL DIRECTORS

Serving Catholic Families Since 1929
DONALD E. CARDELL – Manager, Funeral Director – FDR1185
BEN FREGOSO – Assistant Manager – FDR853
ERIC CHARLSON – Assistant Manager – FDR4231
CHRIS GRAY – Funeral Director – FDR3378
559-227-4048
836 E. Nees Avenue, Fresno, CA 93720
FD1146 www.whitehurstsullivan.com

Nazareth House Fresno
A Catholic Assisted Living Community for Seniors Since 1951
Call 559-237-2257 Ext. 211
www.nazarethfresno.org

LONDON PROPERTIES

THE Smades TRADITION
A Realtor to Remember
Debbie Smades Henes
Realtor® Lic# 00715115
(559) 284-4449
www.henesrealtors.com
london-real-estate@msn.com

EMCOR Services
Mesa Energy
Commercial HVAC, Automation & Retrofit Services 24/7/365
"Servicing Central California and Beyond"
1-800-300-7700
CELEBRATING BUSINESS EXCELLENCE 40 Years 1983 2023 EMCOR Services Mesa Energy

REALTY CONCEPTS
THE FAMILY COMPANY

Dolores Leon
REALTOR®
559-916-5576
dleonrealtor@gmail.com
DRE# 01154818
doloresleon.realtyconcepts.com
Parishioner since 2006

Mario H. Gonzalez, M.D., F.A.C.S.
Diplomate of the American Board of Venous & Lymphatic Medicine
Assistant Clinical Instructor, U.C.S.F
A member of SANTÉ Foundation Medical Group & Part of SANTÉ Health Foundation

Elmore Medical
Vein & Laser Treatment Center
The Central Valley's Vein Experts Since 1990
We are here to serve you with the latest treatments for:
- Varicose Veins
- Spider Veins
- Facial Veins
- Swollen Ankles
- Ankle Sores

559-435-0717 I elmoremedical.com I 7131 N. Eleventh, Suite 101 I Fresno, CA 93720

NHS
LOCALLY OWNED SINCE 1958
www.nationalhardware.com
NATIONAL HARDWARE SUPPLY
7173 N. Blackstone Ave.
Pinedale, California 93650
559-439-2767
Mon-Fri 7:45am-5pm Sat 7:45am-3:30pm

Patrick MAZZEI DDS
Patient-first care that revolves around you
Family Dentist
Preventative • Cosmetic
Accepting New Patients
Call 432-6474
6335 N. Fresno St. at Sierra
patrickmazzeidds.com

J.D. OSTDIEK INSURANCE, INC.
Health | Life | Long-Term Care
Disability | Medicare | Financial Services
1100 W. Shaw Avenue #144
Fresno, Ca 93711
559-227-1636
www.jdoinsurance.com

GFP
RAY GONZÁLEZ
IMMIGRATION & CITIZENSHIP SERVICES
Direct (916) 213-1851

KILLINGSWORTH
RIGHT ANGLE GEAR DRIVE
Engines • Retro Fits
Gear Drives
Booster Pumps
GEAR CAT
11200 W. WHITESBRIDGE • P.O. BOX 247, KERMAN CA • 559.846.6509

U.S. SEPTIC SYSTEMS
Septic Tanks, Drainwells, Leach Lines & Septic Inspections
Fresno, CA Lic. # 763501
Office (559) 432-7261 • Cell (559) 960-0514 • ussepticsystems@yahoo.com

Providing nonprofit hospice care, palliative care and grief support for more than 40 years.
We are here to help.
www.hindshospice.org
(559) 226-5683
Serving Fresno, Madera and Merced counties
Hinds Hospice 1981 Honoring the Journey

DiBuduo DeFendis INSURANCE
559.432.0222
dibu.com
6873 N. West Avenue Suite 101 Fresno CA

March Consulting
Private College Counseling Designed With The Whole Family In Mind
mymarchconsulting.com
(661) 747-4514

TO PLACE AN AD, CALL
DEE PRINTING AT
1-800-292-9020

MARTY & REY ORITO FOUNDATION
TOUCHING THE WORLD

MARTY AND REY ORITO FOUNDATION
TOUCHING THE WORLD

Marty & Rey Orito Foundation
Est Oct. 17, 2024
Email: info@oritofoundation.com

Our mission is to actively engage with our community and drive a positive transformative change. We aspire to be a beacon of hope and inspiration, encouraging others to join us in making a meaningful difference. Together, we can uplift lives, support those in need, and create a brighter future for all, including our beloved animals.

NATHAN VICK D.D.S., INC.
559-439-1245
WWW.FRESNOSMILECENTER.COM
COSMETIC DENTISTRY · RESTORATIVE DENTISTRY · DENTAL IMPLANTS
6215 N. FRESNO ST., SUITE 101, FRESNO, CA 93710

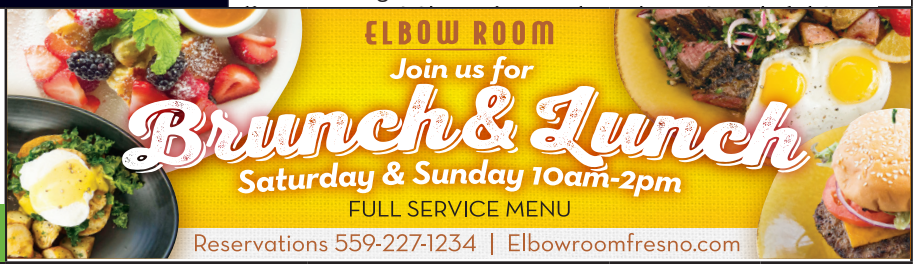

Anthony, Fresno, CA-#19377-AG-8/22/25