Hope • Peace • Joy • Love

Esperanza • Paz • Alegría • Amor

the season of

Advent 2025

St. Anthony of Padua Church

5770 N. Maroa Avenue, Fresno, CA 93704
559-439-0124 | www.stanthonyfresno.org

DEC
21
2025

ST. ANTHONY OF PADUA STAFF
(559) 439-0124

Rev. Msgr. Robert D. Wenzinger, Pastor
439-0124, ext. 104
fatherrob@stanthonyfresno.org

Parochial Vicar – Fr. Regino Rosero Quijano

Parochial Vicar – Rev. Joaquin Arriaga

Parochial Vicar – Fr. Jose Padron

Deacon Edgar Briseño ext. 111
Hispanic Ministries/Ministerios Hispanos
ebriseno@stanthonyfresno.org

Deacon Jose Ordaz
jordazal81@gmail.com

Deacon Rick DeLeon

PARISH SISTERS

Sr. Maria Guadalupe de Jesus Crucificado Pascua Diaz MCSTNJ (Sr. Lupita)
sisterlupita@stanthonyfresno.org ext. 107

Sr. Edith de Jesus Lopez Flores MCSTNJ
sisteredith@stanthonyfresno.org ext. 122

SUPPORT STAFF

Parish Administrator
Chris Shiveley ext .103
cshiveley@stanthonyfresno.org

Accounts Receivable
Renee Mancini ext. 110
jmancini@stanthonyfresno.org

Bookkeeper
Sherry Otero ext. 108
sotero@stanthonyfresno.org

Baptisms & Mass Intentions
Teri Loera ext. 102
tloera@stanthonyfresno.org

Marriage Coordinator
Deanna Driscoll ext. 118
ddriscoll@stanthonyfresno.org

Parish Ministries Coordinator
Samantha Rivera ext. 106
srivera@stanthonyfresno.org

Music Ministry
David Sarkisian

Religious Education & Sacraments
Religious Education (GIFT)
Mary Socorro Briseño ext. 113
mbriseno@stanthonyfresno.org

High School Sacraments – LIFETEEN
Jaime Torkelson ext. 117
jtorkelson@stanthonyfresno.org

Rite of Christian Initiation of Adults (RCIA)
Martha Danks-Ferguson ext. 114
mdanksferg@stanthonyfresno.org

PARISH OFFICE HOURS:
Tuesday-Friday, 8:00 a.m. to 4:00 p.m.

BULLETIN/WEBPAGE
Bulletin Editor: bulletin@stanthonyfresno.org
Bulletin inserts are due 4 weeks prior to publication.

Welcome to St. Anthony of Padua

The Catholic Christian community of St. Anthony of Padua welcomes all to our celebrations of God's love. Through prayer, education, sacraments, caring and stewardship, we strive to serve the needs of God's people and to gain a richer understanding of the Gospel message of love. We invite you to become a part of our "Parish Life." Your talents are welcome!
***Rev. Msgr. Robert D. Wenzinger**, Pastor*
Please register at www.stanthonyfresno.org.
Thanks for joining us!

TODAY'S READINGS CAN BE FOUND IN THE GREEN HYMNAL: #867

Mass Intentions

21 **SUNDAY – FOURTH SUNDAY OF ADVENT**
8:00 a.m. † Leonard Galvaz by his family
9:30 a.m. † Peter L. Mendez by Sandra Mendez
11:00 a.m. † Deceased Members of the Hernandez Family by the Hernandez Family
1:00 p.m. Pro Populo (Por las intenciones de la comunidad parroquial)
6:00 p.m. † Raymond Cerda by Rosa Cerda

22 **MONDAY**
NO MASS

23 **TUESDAY**
6:45 a.m. Intentions for Monica Gomez by the Gomez Family
8:00 a.m. † Conrad Omilianowski by his SA Family

24 **WEDNESDAY**
4:00 p.m. † David Danks by his family
6:30 p.m. † Tony & Angie Medina by Pat Woodcock
9:00 p.m. † Luz Gonzalez by the Gonzalez Family
12:00 a.m. † The Dearly Departed of the Fernandi & Ochinero Family

25 **THURSDAY – THE NATIVITY OF THE LORD (CHRISTMAS)**
8:00 a.m. † Deceased Members of the Facio Famiy by Ramona Facio
9:30 a.m. † Anastacia Sibal by Catherine Irasusta
11:00 a.m. † Orlando Rodriguez by Bernie Araiza
1:00 p.m. † Intenciones para la Familia Gómez por Familia Gomez

26 **FRIDAY**
6:45 a.m. † Mary Mascarenaz by Carmen Eanni Eanni
8:15 a.m. † Ric & Loraine Forestiere by their children

27 **SATURDAY**
4:00 p.m. Intentions for Richard Antenucci by the Shiveley Family
5:30 p.m. † Juan Zaragoza por Familia Zaragoza

28 **SUNDAY – THE HOLY FAMILY OF JESUS, MARY, AND JOSEPH**
8:00 a.m. † Maria Dolores Garcia by Juan Garcia
9:30 a.m. Intentions (Birthday) Jose Luis Alvarado
11:00 a.m. Pro Populo (For the intentions of the parish community)
1:00 p.m. † Eusebio Martinez por Familia Martinez
6:00 p.m. Intentions (Birthday) for Jeremiah Garcia by the Garcia Family

ADVENT SCHEDULE

December 21 – Fourth Sunday of Advent

Christmas Eve
(December 24) Mass
4:00 p.m.; 6:30 p.m.; 9:00 p.m.; Midnight

Christmas Day
(December 25) Mass
8:00 a.m.; 9:30 a.m.; 11:00 a.m.;
1:00 p.m. – Español

Sunday, December 21
6:00 p.m. Mass | Main
Monday, December 22
6:00 p.m. Mass | Main
Tuesday, December 23
6:00 p.m. Mass | Main
Wednesday, December 24
6:30 p.m. Mass | Main

NO CONFESSIONS

Tuesday, December 23

WEDNESDAY, JANUARY 7, 2026

Women's Bible Study
9:00 a.m. Conference Room
Women's Bible Study will resume on January 7th.
Merry Christmas!

WEDNESDAY, JANUARY 7, 2026

General Meeting 7:00 p.m.; Rosary 6:15 p.m.
St. Agnes Social Hall – 111 W. Birch Avenue, Pinedale

Knights of Columbus

The Knights of Columbus are not part of and not acting on behalf of the St. Anthony of Padua parish or the Diocese of Fresno.

SATURDAY, JANUARY 3, 2026

First Saturday
8:15 a.m. Mass
Followed by the Rosary and meditation on the mysteries of the Rosary honoring Our Lady of Fatima's Request.

The following couples will marry in the coming weeks:
Isidro Solorio & Brisa Olivares
Vernon McCartney & Alexandra Candelario
If you know of any canonical reason for them not to be married, please contact the Parish Office.

For more information on parish groups, call the Ministry Office at 439-0124, ext. 106.

WEEKEND MASSES

Saturday (Vigil Mass)
4:00 p.m. – English
5:30 p.m. – Español
Sunday
8:00 a.m.; 9:30 a.m.; 11:00 a.m. – English
1:00 p.m. – Español
6:00 p.m. – English
Livestream Mass Schedule
9:30 a.m. – English Mass
1:00 p.m. – Misa Español

DAILY MASS SCHEDULE

Tuesday-Thursday (OLG Chapel)
6:45 a.m. – Daily Mass
8:00 a.m. – Chapel open until 11:00 a.m.
Friday (OLG Chapel)
6:45 a.m. – Daily Mass
8:15 a.m. – Followed by Adoration

EUCHARISTIC ADORATION

Friday
9:00-11:00 a.m. – Guadalupe Chapel

RECONCILIATION

Tuesday
6:00 p.m. – Chapel Confessionals
Saturday
10:00 a.m. – Chapel Confessionals

Grupo de Oración

MIERCOLES – GRUPO DE ORACIÓN ENCUENTRO CON DIOS.
Te invitamos al grupo de oración todos los miercoles desde las 6:30 p.m. empezando con El Rosario, en el salon #23 de nuestra parroquia.
"Ven y llénate del Señor."

The Jubilee Prayer

Father in heaven,
may the faith You have given us
in Your son, Jesus Christ, our brother,
and the flame of charity enkindled
in our hearts by the Holy Spirit,
reawaken in us the blessed hope
for the coming of Your Kingdom.
May Your grace transform us into tireless
cultivators of the seeds of the Gospel.
May those seeds transform from within both
humanity and the whole cosmos
in the sure expectation
of a new heaven and a new earth,
when, with the powers of Evil vanquished,
Your glory will shine eternally.
May the grace of the Jubilee
reawaken in us, Pilgrims of Hope,
a yearning for the treasures of heaven.
May that same grace spread
the joy and peace of our Redeemer
throughout the earth.
To You our God, eternally blessed,
be glory and praise for ever.
Amen

Oración del Jubileo

Padre que estás en el cielo,
la fe que nos has donado en
tu Hijo Jesucristo, nuestro hermano,
y la llama de caridad
infundida en nuestros corazones por
el Espíritu Santo, despierten en
nosotros la bienaventurada esperanza
en la venida de tu Reino.
Tu gracia nos transforme
en dedicados cultivadores de las semillas
del Evangelio que fermenten la humanidad
y el cosmos, en espera confiada
de los cielos nuevos y de la tierra nueva,
cuando vencidas las fuerzas del mal,
se manifestará para siempre tu gloria.
La gracia del Jubileo
reavive en nosotros, Peregrinos de Esperanza,
el anhelo de los bienes celestiales
y derrame en el mundo entero
la alegría y la paz
de nuestro Redentor.
A ti, Dios bendito eternamente,
sea la alabanza y la gloria por los siglos.
Amén.

Franciscus

STEWARDSHIP – MANAGING GOD'S GIFTS TO US

Sharing the Gifts We Have Been Given!

November 30, 2025	$29,065.00
Last year's plate income:	$27,386.00
Difference:	$1,679.00
Year-to-Date Plate Collection • *Colectas Del Año Hasta La Fecha*	
July 1, 2025 – August 30, 2025	$203,312.54
July 1, 2024 – August 30, 2024	$182,422.86
Difference:	$20,889.68

WE GREATLY APPRECIATE YOUR CONTINUED GENEROSITY
GRACIAS POR SU CONTINUA GENEROSIDAD

GIVE ONLINE – ***Easy, Safe, and Convenient: When you give to God, you discover that God gives to you. You can also drop your envelope in the mail slot located in the door on the south side of the Parish Office.***

ST. AGNES MISSION CHURCH

111 W. Birch Avenue, Pinedale, CA 93650
(559) 439-2100

Sunday 9:00 a.m. – English

Sunday 10:30 a.m. – Español

For the following Sacraments, please contact St. Anthony of Padua:
Anointing of the Sick • Baptisms • Confession • Funerals • Weddings

Please mail any correspondence, contributions, Mass intentions to:
St. Anthony of Padua – 5770 N. Maroa Avenue, Fresno, CA 93704

Sacraments & Pastoral Support.... Chris Shiveley (559) 439-0124, ext. 103
cshiveley@stanthonyfresno.org
Director of Religious Education..... Phyllis Carmona

"Christ has made my soul beautiful
with jewels of grace and virtue.
I belong to Him Whom the Angels serve."
– St. Agnes

SHARING THE GIFTS WE HAVE BEEN GIVEN	
November 23, 2025	$1,567.02

WE GREATLY APPRECIATE YOUR CONTINUED GENEROSITY!
GRACIAS POR SU CONTINUA GENEROSIDAD

DIOCESE OF FRESNO OFFICE OF VOCATIONS

WRITTEN BY MONSIGNOR PATRICK MCCORMICK

A PRAYER FOR VOCATIONS

God our Father, in Baptism, You call Your people by name and make us one family in Your Church. We praise Your goodness. We thank You for Your gifts.

Father, bless our Church with Your love. Raise up in the Diocese of Fresno good and holy families: loving husbands and wives, devoted parents, and children. Raise up from our families dedicated and generous men and women who will serve Your people. Send Your Holy Spirit to call, guide, and strengthen our future priests, deacons, nuns, sisters, and brothers in religious vocations, so that they may serve Your people by following the example of Your Son, Jesus Christ, in whose name we offer our prayer.

Amen.

ORACION POR LAS VOCACIONES

Dios Padre Nuestro, que en el bautismo llamas a tu pueblo por su nombre haciendo de nosotros usa familia en tu Iglesia.

Alabamos tu bondad y agradecemos tus dones. Bendice a nuestra Iglesia con tu amor, suscitando en la Dióceis de Fresno buenas y santas familias: matrimonios amorosos, padres e hijos con gran devoción. Que de nuestros hogares nazcan personas dedicadas y generosas que sirva a tu pueblo.

Envia tu Espíritu Santo para guiar, dirigir y fortalecer a nuestros futuros sacerdotes, diáconos, monjas y personas consagradas a la vida religiosa. Que ellos puedan servir a tu pueblo siguiendo el ejemplo de tu Hijo Jesucristo, en cuyo nombre ofrecemos nuestra oración.

Amen.

ST. JOHN THE EVANGELIST

Saint of the Day: December 27
Patron Saint of Turkey

It is God who calls; human beings answer. The vocation of John and his brother James is stated very simply in the Gospels, along with that of Peter and his brother Andrew: Jesus called them; they followed. The absoluteness of their response is indicated by the account. James and John "were in a boat, with their father Zebedee, mending their nets. He called them, and immediately they left their boat and their father and followed him" (Matthew 4:21b-22).

For the three former fishermen – Peter, James and John – that faith was to be rewarded by a special friendship with Jesus. They alone were privileged to be present at the Transfiguration, the raising of the daughter of Jairus and the agony in Gethsemane. But John's friendship was even more special. Tradition assigns to him the Fourth Gospel, although most modern Scripture scholars think it unlikely that the apostle and the evangelist are the same person.

John's own Gospel refers to him as "the disciple whom Jesus loved" (see John 13:23; 19:26; 20:2), the one who reclined next to Jesus at the Last Supper, and the one to whom Jesus gave the exquisite honor of caring for his mother, as John stood beneath the cross. "Woman, behold your son…. Behold, your mother" (John 19:26b, 27b).

Read the full article: "St. John the Evangelist" Franciscan Media, Franciscan Friars, https://www.franciscanmedia.org/saint-of-the-day/saint-john-the-evangelist/ (Accessed November 16, 2025).

SAN JUAN EVANGELISTA

Santo del día: 27 de diciembre
Santo patrón de Turquía

Es Dios quien llama; los seres humanos responden. La vocación de Juan y su hermano Santiago se expone de forma muy sencilla en los Evangelios, junto con la de Pedro y su hermano Andrés: Jesús los llamó y ellos lo siguieron. La absolutidad de su respuesta queda indicada en el relato. Santiago y Juan "estaban en una barca, con su padre Zebedeo, remendando sus redes. Él los llamó, y ellos inmediatamente dejaron la barca y a su padre y lo siguieron" (Mateo 4, 21b-22).

Para los tres antiguos pescadores – Pedro, Santiago y Juan – esa fe iba a ser recompensada con una amistad especial con Jesús. Solo ellos tuvieron el privilegio de estar presentes en la Transfiguración, la resurrección de la hija de Jairo y la agonía en Getsemaní. Pero la amistad de Juan era aún más especial. La tradición le atribuye el cuarto Evangelio, aunque la mayoría de los estudiosos modernos de las Escrituras consideran improbable que el apóstol y el evangelista sean la misma persona.

El propio Evangelio de Juan se refiere a él como "el discípulo a quien Jesús amaba" (véase Juan 13:23; 19:26; 20:2), el que se recostó junto a Jesús en la Última Cena y al que Jesús concedió el exquisito honor de cuidar de su madre, mientras Juan permanecía de pie bajo la cruz. "Mujer, he aquí a tu hijo... He aquí a tu madre" (Juan 19:26b, 27b).

Lea el artículo completo: «San Juan Evangelista» Franciscan Media, Franciscan Friars, https://www.franciscanmedia.org/saint-of-the-day/saint-john-the-evangelist/ (Consultado el 16 de noviembre de 2025)..

Parish Ministry Guide –

Christ said, "I have come to serve, not to be served."
The prayers during the Mass invite us to offer our prayers and gifts to the Lord. Liturgical Ministry calls the faithful to be part of the Mass. We all feel unworthy to serve, just as Christ's disciples, who were fishermen before Christ called them. Is Christ calling you?

ALTAR SERVER
We invite parents of youth (3rd grade and up, who have received their First Holy Communion) to prayerfully consider the unique opportunity for your child to grow closer to Our Lord and His Church as an Altar Server.

EUCHARISTIC MINISTERS
Considered the unique honor to offer the "Body of Christ" to the faith community. Ministers are commissioned by our pastor to assist with the distribution of Holy Communion at Mass. Candidates should be 18 years of age and be in full communion with the church (all sacraments).

LECTORS
Do you remember the joy of reading to your children before bed? If so, chances are you're a Lector candidate. Persons, 5th grade and older, who have made their First Holy Communion with good reading skills can serve as a Lector at Mass.

USHER & GREETER MINISTRY
Are you the type to get to church early? Why not join the Usher Ministry and greet your fellow parishioners as they enter the church? Ushers assist with the collection and act as Eucharistic Guards during Communion. Join the team and serve when you can.

HOMEBOUND MINISTRY
Are you a Eucharistic Minister who is being called to serve the members of our parish who are unable to come to Mass on Sunday due to illness or other limitation? We are looking for Eucharistic Ministers who are willing to take Holy Communion after Mass to the members of the parish who are Homebound.

To sign up to help with parish ministries, go to www.stanthonyfresno.org/ministries/, or call the Parish Office at 439-0124 for more details.

SERVIDOR DE ALTAR
Invitamos a los padres de los jóvenes (de 3° grad en adelante, que hayan recibido su Primera Comunión) a considerar en oración la oportunidad única de que su hijo crezca más cerca de Nuestro Señor y de Su Iglesia como Monaguillo.

MINISTROS DE LA EUCARISTÍA
Se considera el honor único de ofrecer el "Cuerpo de Cristo" a la comunidad de fe. Los ministros son comisionados por nuestro párroco para asistir en la distribución de la Sagrada Comunión en la Misa. Los candidatos deben tener 18 años de edad y estar en plena comunión con la iglesia (todos los sacramentos).

LECTORES
¿Recuerda la alegría de leer a sus hijos antes de dormir? Si es así, lo más probable es que usted sea un candidato a Lector. Las personas, de 5° grado en adelante, que han hecho su Primera Comunión con buenas habilidades de lectura pueden servir como Lector en la Misa.

MINISTERIO DE UJIERES Y SALUDADORES
¿Eres de los que llegan temprano a la iglesia? ¿Por qué no te unes al Ministerio de Ujieres y saludas a tus feligreses cuando entran en la iglesia? Los ujieres ayudan con la colecta y actúan como guardias eucarísticos durante la comunión. Únase al equipo y sirva cuando pueda.

MINISTERIO DE LOS CONFINADOS EN CASA
¿Es usted un Ministro Eucarístico que está siendo llamado a servir a los miembros de nuestra parroquia que no pueden asistir a Misa el domingo debido a una enfermedad u otra limitación? Estamos buscando un Ministro Eucarístico que esté dispuesto a llevar la Sagrada Comunión después de la Misa a los miembros de la parroquia que están en sus hogares.

Para inscribirse para ayudar con los ministerios parroquiales, visite www.stanthonyfresno.org/ministries/ o llame a la Oficina Parroquial al 439-0124 para obtener más detalles.

RELIGIOUS EDUCATION – GIFT "Growing In Faith Together"

Faith Formation & Sacrament Preparation for Children in Kindergarten-6th Grade

FIRST RECONCILIATION, FIRST COMMUNION & SACRAMENTS OF INITIATION

GIFT Registration is now open at www.stanthonyfresno.org.

Sunday Classes (3:00-4:15 p.m.) and Second Year students and parent(s) one Thursday per month class (at 6:30 p.m.) will begin in October, 2025.

For more information or to volunteer in children's ministry and continue to have this program, contact Mary Briseno at 559-439-0124, ext. 113 or by email mbriseno@stanthonyfresno.org.

EDUCACIÓN RELIGIOSA – GIFT "Creciendo Juntos En Nuestra Fe"

Formación de Fe y Preparación Sacramental para niños del Kínder-6 to grados

PRIMERA RECONCILIACION, PRIMERA COMUNION, Y SACRAMENTOS DE INICIACION

La inscripción para el programa GIFT ya está abierta en www.stanthonyfresno.org.

Las clases dominicales (de 15:00-16:15 h) y la clase un jueves al mes (a las 18:30 h) para estudiantes de segundo año y sus padres comenzarán en octubre de 2025.

Para más información o para ser voluntario en el ministerio de niños y poder continuar con este programa, comuníquese con Mary Briseño al 559-439-0124, ext. 113 o por email: mbriseno@stanthonyfresno.org.

EDGE

2025-2026 Registration for **Grades 6th through 8th** is open (available online only) through September 24th 2025. Register at www.stanthonyfresno.org. Click the Faith Formation tab, in the drop-down menu select Edge Youth Ministry.

Tuesday Evenings in the Social Hall at St. Anthony's School, 6:30-8:00 p.m., beginning September 30th.

EDGE is a Catholic youth group that is designed to meet the educational, spiritual, emotional, and social needs of young adolescents. As young adolescents, they are trying to figure out who they are and what they believe. **Youth will prepare for the Sacraments of Baptism and First Communion while attending EDGE.**

Director, Jaime Torkelson, ext. 117, jtorkelson@stanthonyfresno.org.

LIFETEEN

Confirmation 1 and 2 – High School Teens

2025-2026 Registration for **Grades 9 through 12** is now open (available online only) through September 24th 2025. Register at www.stanthonyfresno.org. Click the Faith Formation tab, in the drop-down menu select Confirmation/LifeTeen.

Sundays in the Social Hall at St. Anthony's School directly after the 11:00 a.m. Mass, 12:00-1:30 p.m., beginning October 5th.

LifeTeen leads teenagers and their families into a deeper relationship with Jesus Christ and His Church. We created a dynamic space where teens can develop friendships with their peers, learn more about their faith, and encounter Jesus in the Sacraments!

Confirmation is a two-year program for students who are Freshmen or older. Candidates for Confirmation must be at least 16 years of age to receive the Sacrament of Confirmation. Confirmation candidates meet Sundays with our LifeTeen Youth Group which begins after the 11:00 a.m. Mass until 1:30 p.m.

1st Year session will begin Sunday, October 5th
2nd Year session will begin Sunday, October 19th

Director, Jaime Torkelson, ext. 117, jtorkelson@stanthonyfresno.org

EDGE/LIFETEEN Volunteers Needed

We're looking for volunteers interested in helping with Edge (6th - 8th grade youth group) and/or LifeTeen (9th-12th grade teens). If you feel called to help our youth connect with Christ and His Church, please contact the Parish Office. You are more than needed, you are wanted!

OCIA: ORDER OF CHRISTIAN INITIATION FOR ADULTS

Tuesdays: 6:30-8:00 p.m. St. Anthony Conference Room (aka Donut Room)

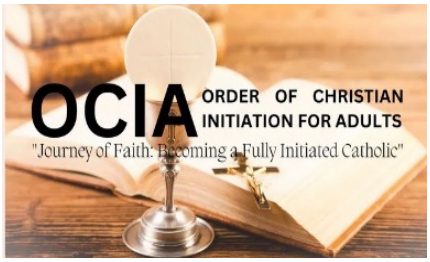

SACRAMENTS OF INITIATION

Tuesdays: 6:30 p.m. to 8:00 p.m.
St. Anthony of Padua Conference Room
(aka Donut Room)

To register go to www.stanthonyfresno.org
Click on Faith Formation and scroll to Sacraments of Initiation for Adults.

We welcome adults seeking any of the Sacraments of Initiation: **Baptism, Confirmation or Eucharist**

New folks are welcome to join us at any time during the year.
If you have questions, please contact Martha by phone or email.

PARA JÓVENES BILINGÜES

INSCRIPCIONES YA ESTÁN ABIERTAS

Para inscribirse
ESCANEE EL CODIGO QR

Para mas información comuníquese al (559) 439-0154 con el Diacono Edgar #111 o Hna. Lupita #107

SACRAMENTOS PARA ADULTOS

Adultos mayores de 18 años interesados en los Sacramentos de Primera Comunión, Confirmación o Bautismo hablar con Hermana Edith, ext. 122 o sisteredith@stanthonyfresno.org.

In re: The Roman Catholic Bishop of Fresno, Case No. 25-12231-B-11

United States Bankruptcy Court for the Eastern District of California

Notice of Deadline for Filing Claims:

February 2, 2026

YOU MAY HAVE A SEXUAL ABUSE CLAIM OR OTHER

CLAIM AGAINST THE ROMAN CATHOLIC BISHOP OF FRESNO

On July 1, 2025, The Roman Catholic Bishop of Fresno aka the Diocese of Fresno filed a chapter 11 bankruptcy petition for protection under title 11 of the United States Code.

If you were sexually abused by any person connected with the Diocese, you must file a claim so as to be received by February 2, 2026, or otherwise you will be forever barred, estopped, and enjoined from asserting such claim against the Diocese.

Claims based on acts or omissions of the Diocese that occurred before July 1, 2025, must be filed on or before February 2, 2026, even if such claims are not now fixed, liquidated, or certain or did not mature or become fixed, liquidated, or certain before July 1, 2025.

For more information on how to file a claim or about the bankruptcy, please visit: https://www.bankruptcy.angeiongroup.com/rcbf, or contact the Debtor's claims and noticing agent, Donlin, Recano & Company, LLC, via email at: rcbfinfo@angeiongroup.com, or by phone at 1-800-813-0529; or visit the Debtor's website at https://www.dioceseoffresno.org and follow the links for Chapter 11 filing. You may also file a claim online at the following website: https://bankruptcy.angeiongroup.com/Clients/rcbf/FileSurvivorClaim.

En referencia a: El Obispo Católico Romano de Fresno, Caso No. 25-12231-B-11

Tribunal de Bancarrota de los Estados Unidos Para el Distrito Este de California

Notificación de fecha límite para presentar reclamos:

2 de febrero de 2026

USTED PUEDE TENER UNA DEMANDA DE ABUSO SEXUAL U OTRA DEMANDA CONTRA EL OBISPO CATÓLICO ROMANO DE FRESNO

El 1 de julio de 2025, el Obispo Católico Romano de Fresno, también conocido como La Diócesis de Fresno, presentó una petición de bancarrota del Capítulo 11 para obtener protección bajo el Título 11 del Código de los Estados Unidos.

Sí usted fue abusado sexualmente por alguna persona relacionada con la Diócesis, debe presentar su reclamo para que se reciba antes del 2 de febrero de 2026, o de lo contrario, se le prohibirá y excluirá para siempre de hacer valer dicha reclamación contra la Diócesis.

Los reclamos basados en actos u omisiones de la Diócesis que ocurrieron antes del 1 de julio de 2025, deben presentarse el 2 de febrero de 2026 o antes, incluso si dichos reclamos no están ahora fijos, liquidados, o determinados o no maduraron o se convirtieron en fijos, liquidados o determinados antes del 1 de julio de 2025.

DIOCESE OF FRESNO

Para obtener más información sobre cómo obtener y presentar un reclamo o sobre la bancarrota, visite: https://www.bankruptcy.angeiongroup.com/rcbf, o comuníquese con el agente de reclamos del Deudor, Donlin, Recano & Company, LLC., por correo electrónico al: rcbfinfo@angeiongroup.com, o por teléfono al 1-800-813-0529; o visite el sitio web del Deudor en https://www.dioceseoffresno.org y siga los enlaces para la presentación del Capítulo 11. También puede presentar una reclamación en línea en el sitio web: https://bankruptcy.angeiongroup.com/Clients/rcbf/FileSurvivorClaim.

Scan to apply

New Student Admission Applications

St. Anthony's School 2026-2027 School Year

CREATE YOUR BRIGHT FUTURE WITH US

At St. Anthony's School, our Catholic faith is at the heart of everything we do — guiding our students to grow in faith, knowledge, and service.
We are excited to announce that applications for new students are now open! We invite prospective students to join our vibrant community, where you'll find dedicated faculty, diverse programs, safe environment, opportunities for personal and academic growth.
To apply, please visit our website or scan the QR code for detailed instructions on the application process, required documents, and important deadlines. We look forward to welcoming you and helping you achieve your educational goals!

Contact: mchambers@sasfresno.com

2026-2027

Open Enrollment

Registration opens on December 1, 2025

Why Memorial?

- Rooted in Catholic Values
- College and Career Prep
- Diversity, Service, Leadership
- Strong Alumni Community

1:16 Student Teacher Ratio

99% of graduates attend college

21 Competitive Sports Teams

$12M+ Awarded in College Scholarships to Class of 2025

Contact Us

Nikki Crandall - *Director of Marketing and Enrollment*
(559) 268 -9251
ncrandall@fresnocatholic.org

Visit our website

NAWAS INTERNATIONAL TRAVEL

PILGRIMAGE TO SPAIN

FEATURING FATIMA, LOURDES, & BARCELONA

11 DAYS: MARCH 10-20, 2026

Visiting
LISBON * FATIMA * SALAMANCA * AVILA
MADRID * LOURDES * MONTSERRAT * BARCELONA

Hosted by
FR. REGINO (REGGIE) ROSERO QUIJANO

$3999 PER PERSON FROM SAN FRANCISCO
(Air/land tour price is $3449 plus $550 government taxes/airline surcharges)

Clockwise from Left to Right: Fatima ~ Lourdes ~ Archabbey of Montserrat

Quality Christian Tours Since 1949

GENERAL DENTISTRY • IMPLANTS • ORTHODONTICS

Chavez Family Dental

Hablamos Español

www.ChavezFamilyDental.net

7135 N. Chestnut, Ste. 101, Fresno

559.439.2868

Parishioner Since 1995

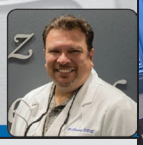

ELBOW ROOM

WE'RE BACK IN THE BANQUET BUSINESS!

We've got spaces and menus to make your next event or occasion memorable.

Call Jessica Atikian, Banquet Manager

559-227-1234 | ElbowRoomFresno.com

The Spencer Family Proudly Supports Saint Anthony of Padua!

CELEBRATING 110 YEARS 1914 2024

HARRIS CONSTRUCTION

HarrisConstruction.com

Contractor's License #113061

ECI

Lic.#440645

Est. 1975

SPRAY FOAM SOLUTIONS

Spray Foam: Roofing, Insulation, Roof Maintenance

559-645-4007

Ecifoamsystems.com • Ecifoamsystems@yahoo.com

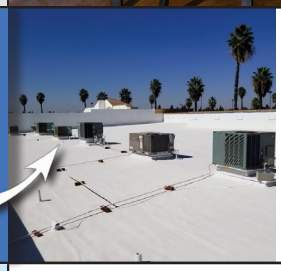

THE LAKES LUXURY RESTROOMS TL

The Lakes Luxury Portable Restrooms

559-481-5492 • Book Today!

Thelakesrestrooms@yahoo.com

Thelakesluxuryrestrooms.com

THE BLOOMING SCHOLAR

PRIVATE TUTORING

Sierra & Marks | Fresno, CA

(559) 930-0264

TheBloomingScholar@outlook.com

Redefining academic potential.

DeMera DeMera Cameron LLP

Certified Public Accountants

Suite 101, 5080 North Fruit

Fresno, CA 93711

559.226.9200 www.ddccpa.com

In Loving Memory

Elizabeth "Liz" Davila (Beloved Wife of Tom)

Anthony Diaz, Sr.

Dorothy & Leo Garabedian

Marcus Shiveley

Dean Ray, Erik Halvorsen

Barrett Smades Forrest

Cliff Henes

Helen Smades

Guz & Paula Guzman

Mercedes Bernadette Bruce

Laura Guzman-Magill

Carrie Dunn Penchuk

Pilar M. Nevarez IV

Gary Patino

Margaret Stanley

Elvira Razo-Alvarado

Adrian Alvarado

David Growdon

ENVIRONMENTAL SOIL SERVICES LLC

Evelyn Elizalde, Owner & Parishioner

Services:
Percolation Tests
Septic System Design for
Commercial & Residential

EnvironmentalSoilServicesLLC@gmail.com • 661-808-3126

Van Berg Insurance Services

Specializing in Medicare & Prescription drug plans

Habla Español!

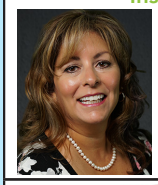

Diana Morales Yarbenet

CA Ins. Lic #0k54655

209-614-2224 | 559-721-2311

dianamorales.ins@gmail.com

770 E. Shaw Ave, Ste 104, Fresno, CA 93710

BENNY MANALANG, CRTP

MS in Taxation

BS in Accounting

Tax Planning & Preparation

Accounting Services

Spanish, Tagalog, Cebuano & Italian Spoken

47 Years of Experience

Clovis, CA 93612

(510) 230-8611

Rally's

EST. 1976 Capriotti's SANDWICH SHOP

CRIBARI Premium Altar Wines

MUNDOS A World Of Healthy Living

NUTRITION & FITNESS COACH • (916) 213-1851

LAW OFFICE OF PETER RUSSO

Family Law • Estate Planning

(559) 271-8048

prusso1068@aol.com

ADOLPH'S A-1 TREE SERVICE

TREES AND STUMPS REMOVED

• Trimming • Topping • Pruning • Chipping
• Shrubs Trimmed & Removed • Hauling
• Stump Grinding • General Clean-up

FREE ESTIMATES

PROFESSIONAL SERVICE AT REASONABLE RATES

7 DAYS A WEEK • EMERGENCY SERVICE AVAILABLE

Senior Citizen Discount

222-0815 Catholic Owned & Operated

Lic. & Insured • Lic. # 737958

B&D EQUIPMENT

Top Quality Construction & Ag Equipment at Rock Bottom Prices

Parishioner Knights of Columbus

Brian Cameron 559-681-1836

Domenick Santeufemia 559-259-6269

brian@bndequipment.com www.bndequipment.com

3325 W. Belmont Ave., Ste. 108, Fresno, CA 93722

SEWER & DRAIN CLEANING

Kim's PLUMBING

EMERGENCY 24-HOUR SERVICE 7 DAYS A WEEK

Call 449-1985

LIC. NO. 618155 FOR EXPERT SERVICE

Jay Chapel FUNERAL DIRECTORS

Just minutes from Parish

Funeral Directors FD-385

Wayne Gomes FD171

Serving Fresno & Madera Families since 1893

(559) 674-8814

www.JayChapel.com

MAR Realty HELPING YOU HOME

MARTY FLORES-ORITO

559.940.5201

martyfo@realtyconcepts.com

575 E Alluvial Ave, Fresno CA

REALTOR® DRE 02091352

EVERLIGHT CARE

Exceptional People, Extraordinary Care

BEST OF HOME CARE EMPLOYER OF CHOICE · PROVIDER OF CHOICE · LEADER IN EXPERIENCE

Marcial Lua

Branch Manager

7191 North Ingram Ave #103

Fresno, CA, 93650

Office: 559-353-2847

Fax: 559-492-3650

mlua@everlightcare.com

DALENA / BENIK & ASSOCIATES

Insurance Services, Inc.

Doug Benik

Parishioner

559.448.9580

www.dalenabenik.com

6740 N West Ave #108

Fresno, CA

PROTECTED BY TURNER SECURITY SYSTEMS, INC. BURGLAR/FIRE • ALARMS 24-HOUR MONITORING RESPONSE TEAM GUARDS

John Turner CEO

Established 1972

120 W. Shields Avenue, Fresno, CA 93705

(559) 486-3466 • (559) 486-6484 Fax

turner@turnersec.com • www.turnersec.com

PPO 6809 ACO 5821

Anthony, Fresno, CA-#19204-AG-8/1/25

VAL DORNAY
ATTORNEY AT LAW
LIVING TRUSTS • PROBATE
AUTO ACCIDENTS • WILLS
559.299.5300
vjdornay@aol.com
FREE CONSULTATION * SE HABLA ESPAÑOL
Former Dep. D.A.
Vietnam Veteran,
Knight of Columbus
A LIVING TRUST AVOIDS PROBATE

Whitehurst Sullivan Burns & Blair Funeral Home
CATHOLIC FUNERAL DIRECTORS

Serving Catholic Families Since 1929
DONALD E. CARDELL – Manager, Funeral Director – FDR1185
BEN FREGOSO – Assistant Manager – FDR853
ERIC CHARLSON – Assistant Manager – FDR4231
CHRIS GRAY – Funeral Director – FDR3378
559-227-4048
836 E. Nees Avenue, Fresno, CA 93720
FD1146 www.whitehurstsullivan.com

Nazareth House Fresno
A Catholic Assisted Living Community for Seniors Since 1951
Call 559-237-2257 Ext. 211
www.nazarethfresno.org

LONDON PROPERTIES

THE Smades TRADITION
A Realtor to Remember
Debbie Smades Henes
Realtor® Lic# 00715115
(559) 284-4449
www.henesrealtors.com
london-real-estate@msn.com

EMCOR Services
Mesa Energy
Commercial HVAC, Automation & Retrofit Services 24/7/365
"Servicing Central California and Beyond"
1-800-300-7700
CELEBRATING BUSINESS EXCELLENCE 40 Years 1983 2023 EMCOR Services Mesa Energy

REALTY CONCEPTS
THE FAMILY COMPANY

Dolores Leon
REALTOR®
559-916-5576
dleonrealtor@gmail.com
DRE# 01154818
doloresleon.realtyconcepts.com
Parishioner since 2006

Mario H. Gonzalez, M.D., F.A.C.S.
Diplomate of the American Board of Venous & Lymphatic Medicine
Assistant Clinical Instructor, U.C.S.F
A member of SANTÉ Foundation Medical Group & Part of SANTÉ Health Foundation

Elmore Medical
Vein & Laser Treatment Center
The Central Valley's Vein Experts Since 1990
We are here to serve you with the latest treatments for:
- Varicose Veins
- Spider Veins
- Facial Veins
- Swollen Ankles
- Ankle Sores

559-435-0717 I elmoremedical.com I 7131 N. Eleventh, Suite 101 I Fresno, CA 93720

NHS
LOCALLY OWNED SINCE 1958
www.nationalhardware.com
NATIONAL HARDWARE SUPPLY
7173 N. Blackstone Ave.
Pinedale, California 93650
559-439-2767
Mon-Fri 7:45am-5pm Sat 7:45am-3:30pm

Patrick MAZZEI DDS
Patient-first care that revolves around you
Family Dentist
Preventative • Cosmetic
Accepting New Patients
Call 432-6474
6335 N. Fresno St. at Sierra
patrickmazzeidds.com

J.D. OSTDIEK INSURANCE, INC.
Health | Life | Long-Term Care
Disability | Medicare | Financial Services
1100 W. Shaw Avenue #144
Fresno, Ca 93711
559-227-1636
www.jdoinsurance.com

GFP
RAY GONZÁLEZ
IMMIGRATION & CITIZENSHIP SERVICES
Direct (916) 213-1851

KILLINGSWORTH
RIGHT ANGLE GEAR DRIVE
Engines • Retro Fits
Gear Drives
Booster Pumps
GEAR CAT
11200 W. WHITESBRIDGE • P.O. BOX 247, KERMAN CA • 559.846.6509

U.S. SEPTIC SYSTEMS
Septic Tanks, Drainwells, Leach Lines & Septic Inspections
Fresno, CA Lic. # 763501
Office (559) 432-7261 • Cell (559) 960-0514 • ussepticsystems@yahoo.com

Providing nonprofit hospice care, palliative care and grief support for more than 40 years.
We are here to help.
www.hindshospice.org
(559) 226-5683
Serving Fresno, Madera and Merced counties
Hinds Hospice 1981 Honoring the Journey

DiBuduo DeFendis INSURANCE
559.432.0222
dibu.com
6873 N. West Avenue Suite 101 Fresno CA

March Consulting
Private College Counseling Designed With The Whole Family In Mind
mymarchconsulting.com
(661) 747-4514

TO PLACE AN AD, CALL
DEE PRINTING AT
1-800-292-9020

MARTY & REY ORITO FOUNDATION
TOUCHING THE WORLD

MARTY AND REY ORITO FOUNDATION
TOUCHING THE WORLD

Marty & Rey Orito Foundation
Est Oct. 17, 2024
Email: info@oritofoundation.com

Our mission is to actively engage with our community and drive a positive transformative change. We aspire to be a beacon of hope and inspiration, encouraging others to join us in making a meaningful difference. Together, we can uplift lives, support those in need, and create a brighter future for all, including our beloved animals.

NATHAN VICK D.D.S., INC.
559-439-1245
WWW.FRESNOSMILECENTER.COM
COSMETIC DENTISTRY · RESTORATIVE DENTISTRY · DENTAL IMPLANTS
6215 N. FRESNO ST., SUITE 101, FRESNO, CA 93710

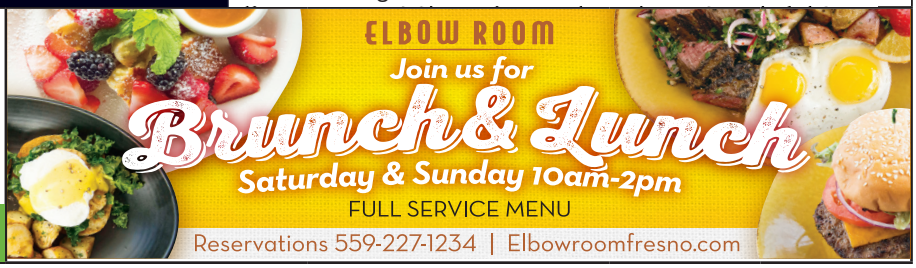

Anthony, Fresno, CA-#19377-AG-8/22/25