Blessed are they whose way is blameless, who walk in the law of the Lord.

– Psalm 119:1

Bienaventurados los que son íntegros en su conducta, los que caminan según la ley del Señor.

– Salmo 119:1

6th Sunday in Ordinary Time | 6º domingo del tiempo ordinario

St. Anthony of Padua Church

5770 N. Maroa Avenue, Fresno, CA 93704
559-439-0124 | www.stanthonyfresno.org

FEB
15
2026

ST. ANTHONY OF PADUA STAFF
(559) 439-0124

Rev. Msgr. Robert D. Wenzinger, Pastor
439-0124, ext. 104
fatherrob@stanthonyfresno.org

Parochial Vicar – Fr. Regino Rosero Quijano

Parochial Vicar – Rev. Joaquin Arriaga

Parochial Vicar – Fr. Jose Padron

Deacon Edgar Briseño ext. 111
Hispanic Ministries/Ministerios Hispanos
ebriseno@stanthonyfresno.org

Deacon Jose Ordaz
jordazal81@gmail.com

Deacon Rick DeLeon

PARISH SISTERS

Sr. Maria Guadalupe de Jesus Crucificado Pascua Diaz MCSTNJ (Sr. Lupita)
sisterlupita@stanthonyfresno.org ext. 107

Sr. Edith de Jesus Lopez Flores MCSTNJ
sisteredith@stanthonyfresno.org ext. 122

SUPPORT STAFF

Parish Administrator
Chris Shiveley ext .103
cshiveley@stanthonyfresno.org

Accounts Receivable
Renee Mancini ext. 110
jmancini@stanthonyfresno.org

Bookkeeper
Sherry Otero ext. 108
sotero@stanthonyfresno.org

Baptisms & Mass Intentions
Teri Loera ext. 102
tloera@stanthonyfresno.org

Marriage Coordinator
Deanna Driscoll ext. 118
ddriscoll@stanthonyfresno.org

Parish Ministries Coordinator
Samantha Rivera ext. 106
srivera@stanthonyfresno.org

Music Ministry
David Sarkisian

Religious Education & Sacraments
Religious Education (GIFT)
Mary Socorro Briseño ext. 113
mbriseno@stanthonyfresno.org

High School Sacraments – LIFETEEN
Jaime Torkelson ext. 117
jtorkelson@stanthonyfresno.org

Rite of Christian Initiation of Adults (RCIA)
Martha Danks-Ferguson ext. 114
mdanksferg@stanthonyfresno.org

PARISH OFFICE HOURS:
Tuesday-Friday, 8:00 a.m. to 4:00 p.m.

BULLETIN/WEBPAGE
Bulletin Editor: bulletin@stanthonyfresno.org
Bulletin inserts are due 4 weeks prior to publication.

Welcome to St. Anthony of Padua

The Catholic Christian community of St. Anthony of Padua welcomes all to our celebrations of God's love. Through prayer, education, sacraments, caring and stewardship, we strive to serve the needs of God's people and to gain a richer understanding of the Gospel message of love. We invite you to become a part of our "Parish Life." Your talents are welcome!
***Rev. Msgr. Robert D. Wenzinger**, Pastor*
Please register at www.stanthonyfresno.org.
Thanks for joining us!

TODAY'S READINGS CAN BE FOUND IN THE GREEN HYMNAL: #943

Mass Intentions

15 SUNDAY – SIXTH SUNDAY IN ORDINARY TIME
8:00 a.m. † Bud Stambaugh by Jim & Jane Dilling
9:30 a.m. † Ignacia Hernandez by Hernandez Family
11:00 a.m. † Peter L. Mendez by Sandra S. Mendez
1:00 p.m. † Armando Martinez por Gabriela Martinez
6:00 p.m. Pro Populo (For the intentions of the parish community)

16 MONDAY
NO MASS

17 TUESDAY
6:45 a.m. † Bennie & Lucy Leal by Fred & Debbie Fagundes
8:00 a.m. † Jim Barsotti by Barsotti Family

18 ASH WEDNESDAY
6:45 a.m. † Marianne Angelillo by Frye Family
8:00 a.m. † Robert Chavez by Mark & Rachel Rivera
5:30 p.m. † Joseph Emerian
7:00 p.m. Pro Populo (Por las intenciones de la comunidad parroquial)

19 THURSDAY
6:45 a.m. † Susan Paul by Adam Paul
8:00 a.m. † Zachary Navo by Phil & Dorothy Christensen

20 FRIDAY
6:45 a.m. Pro Populo (For the intentions of the parish community)
8:15 a.m. † Eluterio Alvarado-Arguello

21 SATURDAY
4:00 p.m. † Deceased Members of the Girado Family by Ed Girado & Family
5:30 p.m. Pro Populo (Por las intenciones de la comunidad parroquial)

22 SUNDAY – FIRST SUNDAY OF LENT
8:00 a.m. † George Jebian by Stella Jebian
9:30 a.m. † Joyce Tuchscherer by her family
11:00 a.m. † Steven Anaya by Esther Beltran
1:00 p.m. † Maria Magdelena Munoz por Familia Ruiz-Acre
6:00 p.m. † Ramon Rodriguez III by Pamela Rodriguez

SATURDAY & SUNDAY, FEBRUARY 14 & 15

SECOND COLLECTION – Church in Central & Eastern Europe
SEGUNDA COLECCIÓN – Iglesia en Europa Central y del Este

ASH WEDNESDAY, FEBRUARY 18 SCHEDULE

6:45 a.m.	Mass & Ashes
8:00 a.m.	Mass & Ashes
12:15 p.m.	Ash Service
4:00 p.m.	Ash Service
5:30 p.m.	Mass & Ashes
7:00 p.m.	Misa y Cenizas

There will be a collection at each service with proceeds of the week of February 21st and 22nd benefiting the Church in Central & Eastern Europe.

Grief Support

SATURDAY, FEBRUARY 21 (SESSION 3)

Grief Support Winter Series
Room 23 at 10:00 a.m.

St. Anthony of Padua Grief Support is open to everyone who is navigating the challenges of losing a loved one. No registration required. This is a 5-week series running every Saturday through March 7, 2026.

SATURDAY & SUNDAY, FEBRUARY 21 & 22

Catholic Charities Truck

Members of the Knights of Columbus will be in the Pavilion to accept your nonperishable donations before and after Mass. Thank you for your generosity.

SATURDAY, FEBRUARY 21

Monthly Memorial Mass; 4:00 p.m. Vigil Mass

At the Memorial Mass, we remember those who celebrated their funeral Mass at St. Anthony of Padua or at St. Agnes Mission Church in February 2025. We will light a candle for Jorge Alberto Torres Estrada, Charles Junior Hill, Concepcion Grandos and Socorro C. Gonzales. We invite the family to take the candle home with them at the end of Mass as a Memorial of their loved one. If you would like to add your loved one who passed in February 2025, call the Parish Office, ext. 106.

SATURDAY & SUNDAY, MARCH 7 & 8

ITALIAN CATHOLIC FEDERATION
Celebrating Faith, Family and Heritage Since 1924

The Italian Catholic Federation (ICF) will be selling Italian Sausage Sandwiches after the 4:00 p.m. Mass on Saturday and after morning Masses on Sunday while supplies last. $8.00 for 1 or 2 for $15.00.

The Italian Catholic Federation is not part of and not acting on behalf of the St. Anthony of Padua parish or the Diocese of Fresno

STATIONS OF THE CROSS

Fridays during Lent
6:00 p.m. in English
OLG Chapel
Begins Friday, February 20th

VÍA CRUCIS | ESTACIONES DE LA CRUZ:

7:00 p.m.
Viernes durante la Cuaresma |
En la Iglesia OLG Chapel

SATURDAY, MARCH 7 (Rescheduled from February 14)

Anointing of the Sick
1:00 p.m.
Main Church

For more information on parish groups, call the Ministry Office at 439-0124, ext. 106.

WEEKEND MASSES

Saturday (Vigil Mass)
4:00 p.m. – English
5:30 p.m. – Español
Sunday
8:00 a.m.; 9:30 a.m.; 11:00 a.m. – English
1:00 p.m. – Español
6:00 p.m. – English
Livestream Mass Schedule
9:30 a.m. – English Mass
1:00 p.m. – Misa Español

DAILY MASS SCHEDULE

Tuesday-Thursday (OLG Chapel)
6:45 a.m. – Daily Mass
8:00 a.m. – Chapel open until 11:00 a.m.
Friday (OLG Chapel)
6:45 a.m. – Daily Mass
8:15 a.m. – Followed by Adoration

EUCHARISTIC ADORATION

Friday
9:00-11:00 a.m. – Guadalupe Chapel

RECONCILIATION

Tuesday
6:00 p.m. – Chapel Confessionals
Saturday
10:00 a.m. – Chapel Confessionals

Grupo de Oración

MIERCOLES – GRUPO DE ORACIÓN ENCUENTRO CON DIOS.
Te invitamos al grupo de oración todos los miercoles desde las 6:30 p.m. empezando con El Rosario, en el salon #23 de nuestra parroquia.
"Ven y llénate del Señor."

DIOCESE OF FRESNO OFFICE OF VOCATIONS

WRITTEN BY MONSIGNOR PATRICK MCCORMICK

A PRAYER FOR VOCATIONS

God our Father, in Baptism, You call Your people by name and make us one family in Your Church. We praise Your goodness. We thank You for Your gifts.

Father, bless our Church with Your love. Raise up in the Diocese of Fresno good and holy families: loving husbands and wives, devoted parents, and children. Raise up from our families dedicated and generous men and women who will serve Your people. Send Your Holy Spirit to call, guide, and strengthen our future priests, deacons, nuns, sisters, and brothers in religious vocations, so that they may serve Your people by following the example of Your Son, Jesus Christ, in whose name we offer our prayer.

Amen.

ORACION POR LAS VOCACIONES

Dios Padre Nuestro, que en el bautismo llamas a tu pueblo por su nombre haciendo de nosotros usa familia en tu Iglesia.

Alabamos tu bondad y agradecemos tus dones. Bendice a nuestra Iglesia con tu amor, suscitando en la Dióceis de Fresno buenas y santas familias: matrimonios amorosos, padres e hijos con gran devoción. Que de nuestros hogares nazcan personas dedicadas y generosas que sirva a tu pueblo.

Envia tu Espíritu Santo para guiar, dirigir y fortalecer a nuestros futuros sacerdotes, diáconos, monjas y personas consagradas a la vida religiosa. Que ellos puedan servir a tu pueblo siguiendo el ejemplo de tu Hijo Jesucristo, en cuyo nombre ofrecemos nuestra oración.

Amen.

STEWARDSHIP – MANAGING GOD'S GIFTS TO US

Sharing the Gifts We Have Been Given!

January 18, 2026	$21,505.00
Last year's plate income:	$25,073.00
Difference:	-$3,568.00
Year-to-Date Plate Collection • *Colectas Del Año Hasta La Fecha*	
July 1, 2025 – August 30, 2025	$203,312.54
July 1, 2024 – August 30, 2024	$182,422.86
Difference:	$20,889.68

WE GREATLY APPRECIATE YOUR CONTINUED GENEROSITY
GRACIAS POR SU CONTINUA GENEROSIDAD

GIVE ONLINE – ***Easy, Safe, and Convenient: When you give to God, you discover that God gives to you. You can also drop your envelope in the mail slot located in the door on the south side of the Parish Office.***

ST. AGNES MISSION CHURCH

111 W. Birch Avenue, Pinedale, CA 93650
(559) 439-2100

Sunday 9:00 a.m. – English

Sunday 10:30 a.m. – Español

For the following Sacraments, please contact St. Anthony of Padua:
Anointing of the Sick • Baptisms • Confession • Funerals • Weddings

Please mail any correspondence, contributions, Mass intentions to:
St. Anthony of Padua – 5770 N. Maroa Avenue, Fresno, CA 93704

Sacraments & Pastoral Support.... Chris Shiveley (559) 439-0124, ext. 103
cshiveley@stanthonyfresno.org
Director of Religious Education.....Phyllis Carmona

"Christ has made my soul beautiful with jewels of grace and virtue. I belong to Him Whom the Angels serve."
– St. Agnes

SHARING THE GIFTS WE HAVE BEEN GIVEN	
January 18, 2026	$1,412.02

WE GREATLY APPRECIATE YOUR CONTINUED GENEROSITY!
GRACIAS POR SU CONTINUA GENEROSIDAD

LENTEN FASTING & ABSTINENCE

Fasting	Abstinence
Ash Wednesday Good Friday	Every Friday during Lent
Ages 18-59	Ages 14+

How do we fast?

When fasting, a person is permitted to eat one full meal, as well as two smaller meals that together are not equal to a full meal.

Am I excused from fasting and abstinence?

Those that are excused from fast and abstinence outside the age limits include the **physically** or **mentally** ill including individuals suffering from **chronic illnesses** such as **diabetes**. Also excluded are **pregnant** or **nursing women**.

For more information on fasting and abstinence, visit usccb.org.

Copyright © 2021, United States Conference of Catholic Bishops, Washington, DC. All rights reserved.

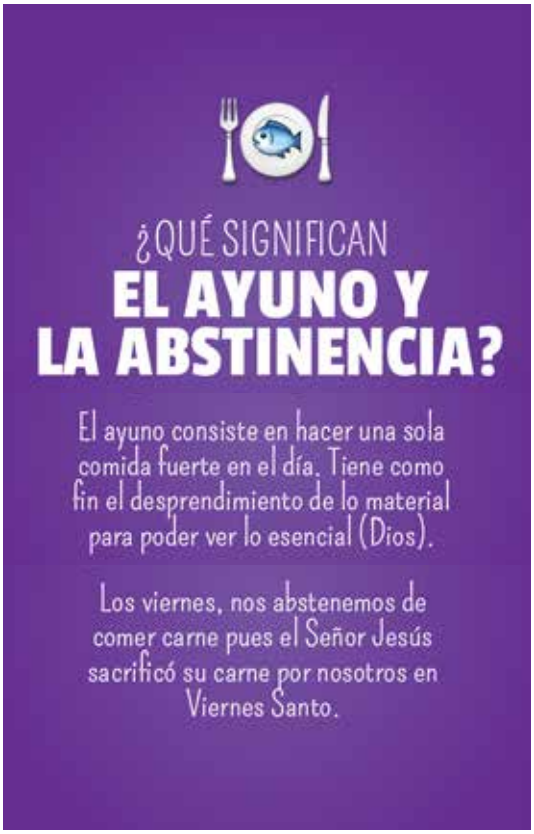

Parish Ministry Guide –

Christ said, "I have come to serve, not to be served."
The prayers during the Mass invite us to offer our prayers and gifts to the Lord. Liturgical Ministry calls the faithful to be part of the Mass. We all feel unworthy to serve, just as Christ's disciples, who were fishermen before Christ called them. Is Christ calling you?

ALTAR SERVER
We invite parents of youth (3rd grade and up, who have received their First Holy Communion) to prayerfully consider the unique opportunity for your child to grow closer to Our Lord and His Church as an Altar Server.

EUCHARISTIC MINISTERS
Considered the unique honor to offer the "Body of Christ" to the faith community. Ministers are commissioned by our pastor to assist with the distribution of Holy Communion at Mass. Candidates should be 18 years of age and be in full communion with the church (all sacraments).

LECTORS
Do you remember the joy of reading to your children before bed? If so, chances are you're a Lector candidate. Persons, 5th grade and older, who have made their First Holy Communion with good reading skills can serve as a Lector at Mass.

USHER & GREETER MINISTRY
Are you the type to get to church early? Why not join the Usher Ministry and greet your fellow parishioners as they enter the church? Ushers assist with the collection and act as Eucharistic Guards during Communion. Join the team and serve when you can.

HOMEBOUND MINISTRY
Are you a Eucharistic Minister who is being called to serve the members of our parish who are unable to come to Mass on Sunday due to illness or other limitation? We are looking for Eucharistic Ministers who are willing to take Holy Communion after Mass to the members of the parish who are Homebound.

To sign up to help with parish ministries, go to www.stanthonyfresno.org/ministries/, or call the Parish Office at 439-0124 for more details.

SERVIDOR DE ALTAR
Invitamos a los padres de los jóvenes (de 3º grad en adelante, que hayan recibido su Primera Comunión) a considerar en oración la oportunidad única de que su hijo crezca más cerca de Nuestro Señor y de Su Iglesia como Monaguillo.

MINISTROS DE LA EUCARISTÍA
Se considera el honor único de ofrecer el "Cuerpo de Cristo" a la comunidad de fe. Los ministros son comisionados por nuestro párroco para asistir en la distribución de la Sagrada Comunión en la Misa. Los candidatos deben tener 18 años de edad y estar en plena comunión con la iglesia (todos los sacramentos).

LECTORES
¿Recuerda la alegría de leer a sus hijos antes de dormir? Si es así, lo más probable es que usted sea un candidato a Lector. Las personas, de 5º grado en adelante, que han hecho su Primera Comunión con buenas habilidades de lectura pueden servir como Lector en la Misa.

MINISTERIO DE UJIERES Y SALUDADORES
¿Eres de los que llegan temprano a la iglesia? ¿Por qué no te unes al Ministerio de Ujieres y saludas a tus feligreses cuando entran en la iglesia? Los ujieres ayudan con la colecta y actúan como guardias eucarísticos durante la comunión. Únase al equipo y sirva cuando pueda.

MINISTERIO DE LOS CONFINADOS EN CASA
¿Es usted un Ministro Eucarístico que está siendo llamado a servir a los miembros de nuestra parroquia que no pueden asistir a Misa el domingo debido a una enfermedad u otra limitación? Estamos buscando un Ministro Eucarístico que esté dispuesto a llevar la Sagrada Comunión después de la Misa a los miembros de la parroquia que están en sus hogares.

Para inscribirse para ayudar con los ministerios parroquiales, visite www.stanthonyfresno.org/ministries/ o llame a la Oficina Parroquial al 439-0124 para obtener más detalles.

GIFT– RELIGIOUS EDUCATION | CATECISMO-EDUCACIÓN RELIGIOSA

Faith Formation & Sacrament Preparation for Children in Kindergarten-6th Grades
FIRST RECONCILIATION,
FIRST COMMUNION &
SACRAMENTS OF INITIATION
Classes are held on Sundays from 3pm-4:15pm
Additionally, Second Year students and parent(s) attend one Thursday per month at 6:30pm
Registrations are in July

Formación de Fe y Preparación Sacramental para niños del Kínder - 8vo grados
PRIMERA RECONCILIACIÓN,
PRIMERA COMUNIÓN, Y
SACRAMENTOS DE INICIACIÓN
Clases son los domingos a 3pm-4:15pm
Adicional, en el Segundo Año escolar los estudiantes y sus padres asisten a un jueves por mes a las 6:30pm **Inscripciones son en julio**

For more information or to volunteer in this children's ministry contact | Para más información o para ser voluntario en el ministerio de niños, comuníquese con Mary Briseño (559)439-0124 / mbriseno@stanthonyfresno.org

EDGE

2025-2026 Registration for **Grades 6th through 8th** is open (available online only) through September 24th 2025. Register at www.stanthonyfresno.org. Click the Faith Formation tab, in the drop-down menu select Edge Youth Ministry.
Tuesday Evenings in the Social Hall at St. Anthony's School, 6:30-8:00 p.m., beginning September 30th.
EDGE is a Catholic youth group that is designed to meet the educational, spiritual, emotional, and social needs of young adolescents. As young adolescents, they are trying to figure out who they are and what they believe. **Youth will prepare for the Sacraments of Baptism and First Communion while attending EDGE.**
Director, Jaime Torkelson, ext. 117, jtorkelson@stanthonyfresno.org.

LIFETEEN

Confirmation 1 and 2 – High School Teens
2025-2026 Registration for **Grades 9 through 12** is now open (available online only) through September 24th 2025. Register at www.stanthonyfresno.org. Click the Faith Formation tab, in the drop-down menu select Confirmation/LifeTeen.
Sundays in the Social Hall at St. Anthony's School directly after the 11:00 a.m. Mass, 12:00-1:30 p.m., beginning October 5th.
LifeTeen leads teenagers and their families into a deeper relationship with Jesus Christ and His Church. We created a dynamic space where teens can develop friendships with their peers, learn more about their faith, and encounter Jesus in the Sacraments!
Confirmation is a two-year program for students who are Freshmen or older. Candidates for Confirmation must be at least 16 years of age to receive the Sacrament of Confirmation. Confirmation candidates meet Sundays with our LifeTeen Youth Group which begins after the 11:00 a.m. Mass until 1:30 p.m.
1st Year session will begin Sunday, October 5th
2nd Year session will begin Sunday, October 19th
Director, Jaime Torkelson, ext. 117, jtorkelson@stanthonyfresno.org

EDGE/LIFETEEN Volunteers Needed
We're looking for volunteers interested in helping with Edge (6th - 8th grade youth group) and/or LifeTeen (9th-12th grade teens). If you feel called to help our youth connect with Christ and His Church, please contact the Parish Office. You are more than needed, you are wanted!

OCIA: ORDER OF CHRISTIAN INITIATION FOR ADULTS

Tuesdays: 6:30-8:00 p.m. St. Anthony Conference Room (aka Donut Room)

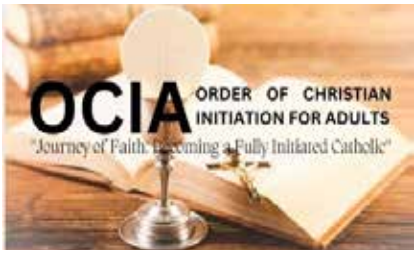

SACRAMENTS OF INITIATION
Tuesdays: 6:30 p.m. to 8:00 p.m.
St. Anthony of Padua Conference Room
(aka Donut Room)
To register go to www.stanthonyfresno.org
Click on Faith Formation and scroll to Sacraments of Initiation for Adults.
We welcome adults seeking any of the Sacraments of Initiation: **Baptism, Confirmation or Eucharist**
New folks are welcome to join us at any time during the year.
If you have questions, please contact Martha by phone or email.

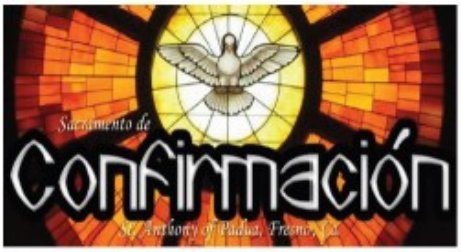

PARA JÓVENES BILINGÜES

CURSO DE FORMACIÓN PARA EL SACRAMENTO DE CONFIRMACIÓN

CLASES YA COMENZARON
PRÓXIMAS INSCRIPCIONES EN EL

Para mas información comuníquese al (559) 439-0154 con el Diacono Edgar #111 o Hna. Lupita #107

SACRAMENTOS PARA ADULTOS

Adultos mayores de 18 años interesados en los Sacramentos de Primera Comunión, Confirmación o Bautismo hablar con Hermana Edith, ext. 122 o sisteredith@stanthonyfresno.org.

WEEKLY SCRIPTURE

Sunday, February 15, 2026
6th Sunday in Ordinary Time
Sirach 15:15-20
Psalm 119:1-2, 4-5, 17-18, 33-34
1 Corinthians 2:6-10
Matthew 5:17-37

Monday, February 16, 2026
Weekday
James 1:1-11
Psalm 119:67, 68, 71, 72, 75, 76
Mark 8:11-13

Tuesday, February 17, 2026
Weekday
James 1:12-18
Psalm 94:12-13a, 14-15, 18-19
Mark 8:14-21

Wednesday, February 18, 2026
Ash Wednesday
Joel 2:12-18
Psalm 51:3-4, 5-6ab, 12-13, 14 and 17
2 Corinthians 5:20—6:2
Matthew 6:1-6, 16-18

Thursday, February 19, 2026
Thursday after Ash Wednesday
Deuteronomy 30:15-20
Psalm 1:1-2, 3, 4 and 6
Luke 9:22-25

Friday, February 20, 2026
Friday after Ash Wednesday
Isaiah 58:1-9a
Psalm 51:3-4, 5-6ab, 18-19
Matthew 9:14-15

Saturday, February 21, 2026
Saturday after Ash Wednesday
Isaiah 58:9b-14
Psalm 86:1-2, 3-4, 5-6
Luke 5:27-32

Access Daily Readings from the New American Bible, Revised Edition (NABRE) online at https://bible.usccb.org

ESCRITURA SEMANAL

Domingo, 15 de febrero de 2026
6º domingo del tiempo ordinario
Eclesiástico 15:15-20
Salmo 119:1-2, 4-5, 17-18, 33-34
1 Corintios 2:6-10
Mateo 5:17-37

Lunes, 16 de febrero de 2026
Día de semana
Santiago 1:1-11
Salmo 119:67, 68, 71, 72, 75, 76
Marcos 8:11-13

Martes, 17 de febrero de 2026
Día de semana
Santiago 1:12-18
Salmo 94:12-13a, 14-15, 18-19
Marcos 8:14-21

Miércoles, 18 de febrero de 2026
Miércoles de Ceniza
Joel 2:12-18
Salmo 51:3-4, 5-6ab, 12-13, 14 y 17
2 Corintios 5:20—6:2
Mateo 6:1-6, 16-18

Jueves, 19 de febrero de 2026
Jueves después del Miércoles de Ceniza
Deuteronomio 30:15-20
Salmo 1:1-2, 3, 4 y 6
Lucas 9:22-25

Viernes, 20 de febrero de 2026
Viernes después del Miércoles de Ceniza
Isaías 58:1-9a
Salmo 51:3-4, 5-6ab, 18-19
Mateo 9:14-15

Sábado, 21 de febrero de 2026
Sábado después del Miércoles de Ceniza
Isaías 58:9b-14
Salmo 86:1-2, 3-4, 5-6
Lucas 5:27-32

Acceda a las lecturas diarias de la Nueva Biblia Americana, Edición Revisada (NABRE) en línea en https://bible.usccb.org

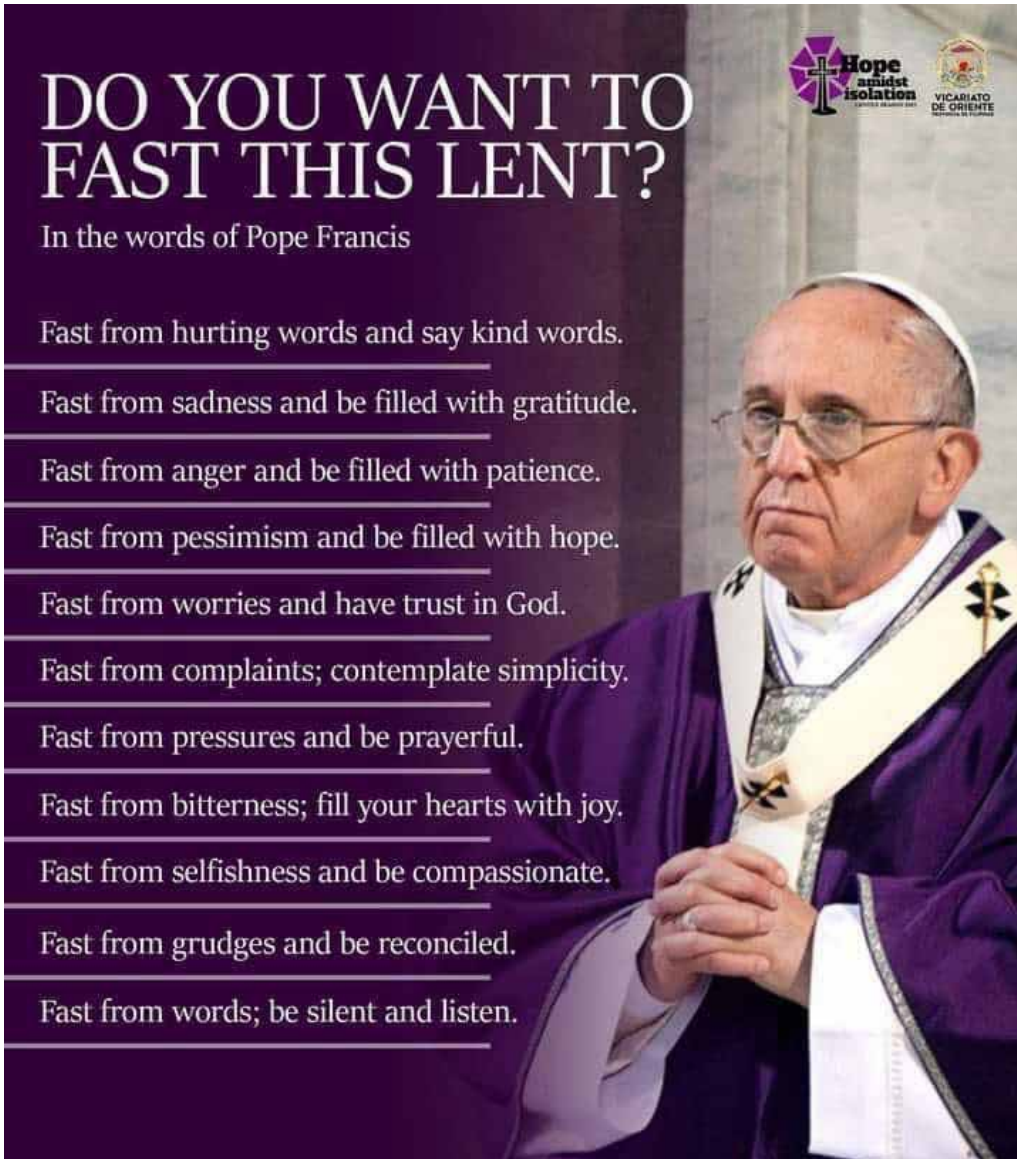

BRINGING LENT TO LIFE WITH CRS RICE BOWL

Fifty years ago, Catholics in Allentown, Pennsylvania, organized to bring help to families facing famine in Africa. That help came in the form of a small cardboard box, marking the beginning of "Operation Rice Bowl." Today, as we celebrate CRS Rice Bowl's 50th anniversary, the program is a tradition for millions of Catholics in the United States who continue to answer the Gospel call, supporting families experiencing hunger around the world.

Rice Bowls will be available at all entrances beginning on Ash Wednesday, February 18. This is a great family Lenten project. Drop change or the money you would spend on eating out in the box for those facing hunger around the world. We will collect them at the end of Lent.

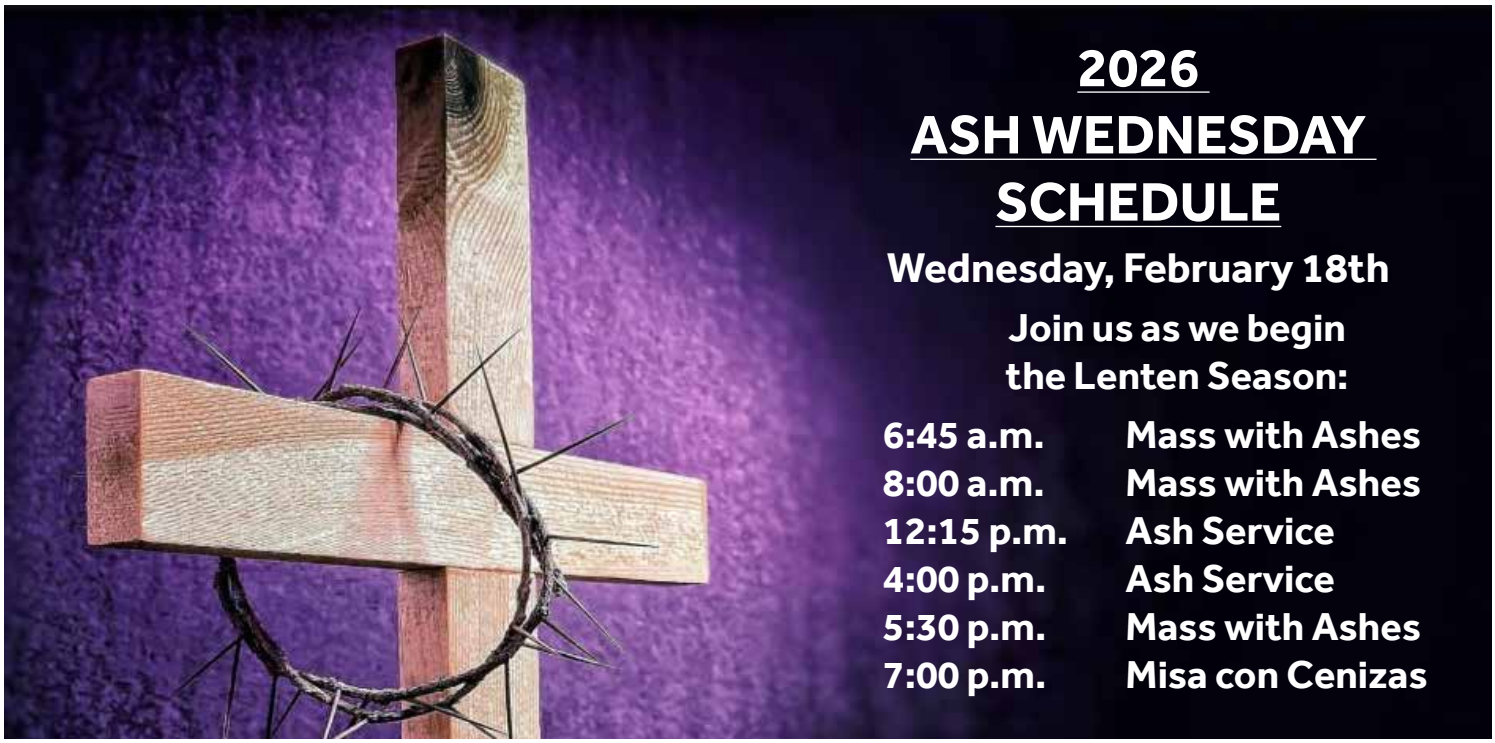

2026 ASH WEDNESDAY SCHEDULE

Wednesday, February 18th

Join us as we begin the Lenten Season:

6:45 a.m.	Mass with Ashes
8:00 a.m.	Mass with Ashes
12:15 p.m.	Ash Service
4:00 p.m.	Ash Service
5:30 p.m.	Mass with Ashes
7:00 p.m.	Misa con Cenizas

Scan to apply
New Student Admission Applications
St. Anthony's School
2026-2027 School Year
CREATE YOUR
BRIGHT FUTURE WITH US
At St. Anthony's School, our Catholic faith is at the heart of everything we do — guiding our students to grow in faith, knowledge, and service.
We are excited to announce that applications for new students are now open! We invite prospective students to join our vibrant community, where you'll find dedicated faculty, diverse programs, safe environment, opportunities for personal and academic growth.
To apply, please visit our website or scan the QR code for detailed instructions on the application process, required documents, and important deadlines. We look forward to welcoming you and helping you achieve your educational goals!
Contact: mchambers@sasfresno.com

Holy Cross Junior High
2026-2027
Open Enrollment
Registration opens on December 1, 2025
Why Holy Cross?
Catholic Faith at the core of our mission
Strong academic foundation
Ability to take HS math courses + Exploratory elective options
Caring and qualified faculty and staff with great Student:Teacher ratio
Diverse, safe, family-like campus culture
Contact Us
Nikki Crandall - Director of Marketing and Enrollment
(559) 268 -9251
ncrandall@fresnocatholic.org
Visit our website

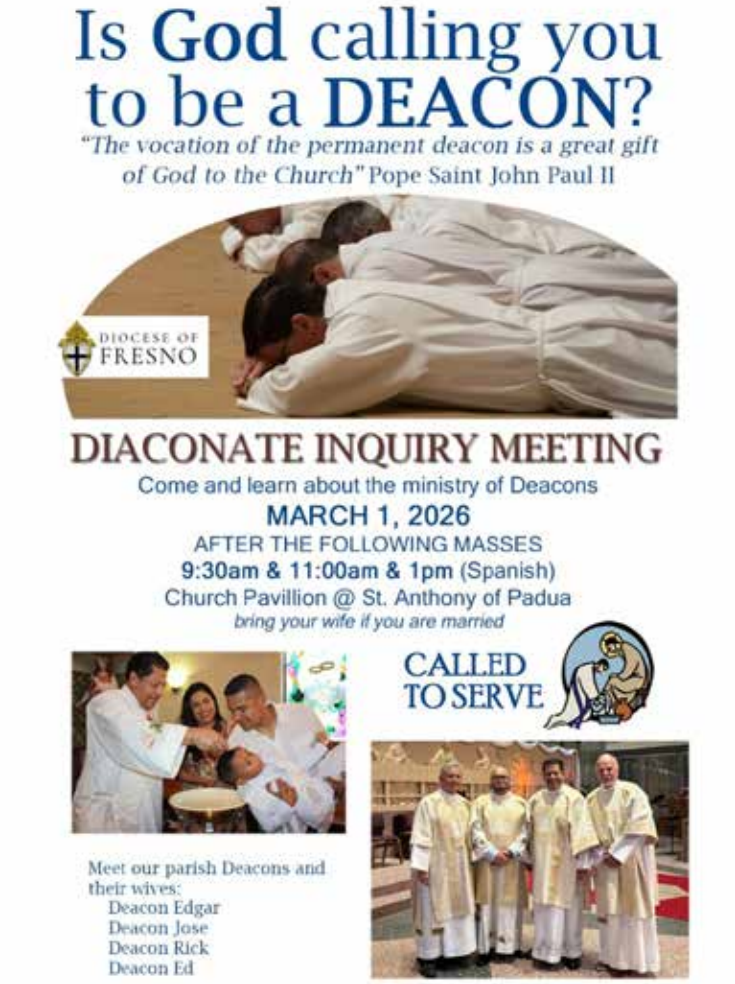
Is God calling you to be a DEACON?
"The vocation of the permanent deacon is a great gift of God to the Church" Pope Saint John Paul II
DIOCESE OF FRESNO
DIACONATE INQUIRY MEETING
Come and learn about the ministry of Deacons
MARCH 1, 2026
AFTER THE FOLLOWING MASSES
9:30am & 11:00am & 1pm (Spanish)
Church Pavillion @ St. Anthony of Padua
bring your wife if you are married
CALLED TO SERVE
Meet our parish Deacons and their wives:
Deacon Edgar
Deacon Jose
Deacon Rick
Deacon Ed

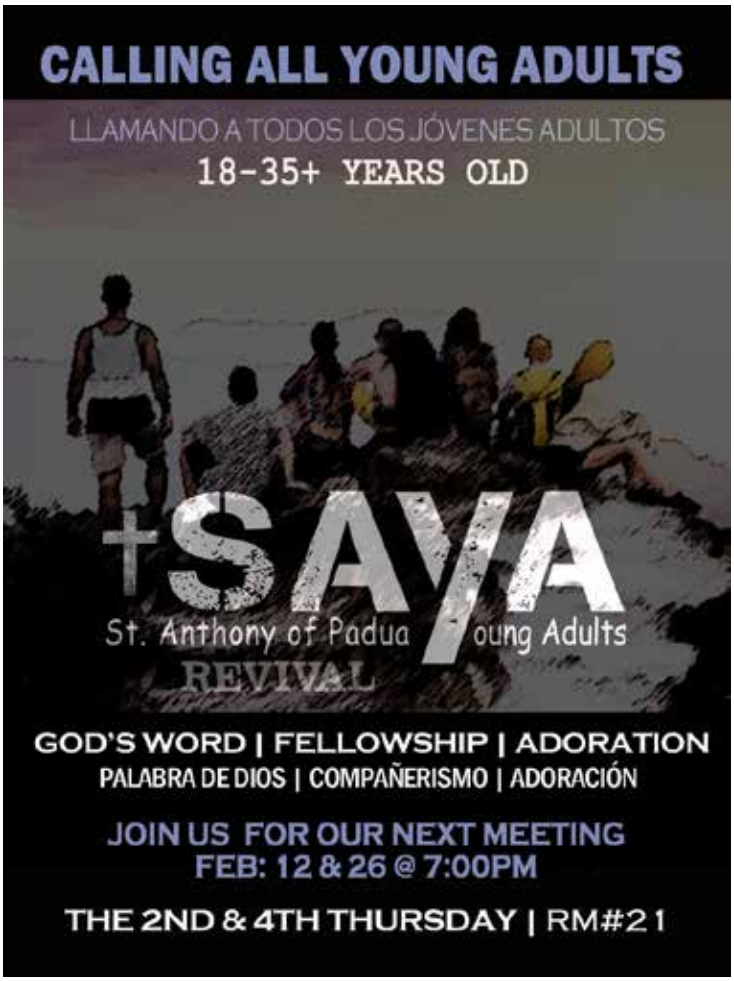
CALLING ALL YOUNG ADULTS
LLAMANDO A TODOS LOS JÓVENES ADULTOS
18-35+ YEARS OLD
+SAYA
St. Anthony of Padua Young Adults
REVIVAL
GOD'S WORD | FELLOWSHIP | ADORATION
PALABRA DE DIOS | COMPAÑERISMO | ADORACIÓN
JOIN US FOR OUR NEXT MEETING
FEB: 12 & 26 @ 7:00PM
THE 2ND & 4TH THURSDAY | RM#21

GENERAL DENTISTRY • IMPLANTS • ORTHODONTICS

Chavez Family Dental

Hablamos Español

www.ChavezFamilyDental.net

7135 N. Chestnut, Ste. 101, Fresno

559.439.2868

Parishioner Since 1995

ELBOW ROOM

WE'RE BACK IN THE BANQUET BUSINESS!

We've got spaces and menus to make your next event or occasion memorable.

Call Jessica Atikian, Banquet Manager

559-227-1234 | ElbowRoomFresno.com

The Spencer Family Proudly Supports Saint Anthony of Padua!

CELEBRATING 110 YEARS 1914 2024

HARRIS CONSTRUCTION

HarrisConstruction.com

Contractor's License #113061

Lic.#440645 Est. 1975

SPRAY FOAM SOLUTIONS

Spray Foam: Roofing, Insulation, Roof Maintenance

559-645-4007

Ecifoamsystems.com • Ecifoamsystems@yahoo.com

TL

The Lakes Luxury Portable Restrooms

559-481-5492 • Book Today!

Thelakesrestrooms@yahoo.com

Thelakesluxuryrestrooms.com

THE BLOOMING SCHOLAR

PRIVATE TUTORING

Sierra & Marks | Fresno, CA

(559) 930-0264

TheBloomingScholar@outlook.com

DeMera DeMera Cameron LLP

Certified Public Accountants

Suite 101, 5080 North Fruit

Fresno, CA 93711

559.226.9200 www.ddccpa.com

In Loving Memory

Elizabeth "Liz" Davila (Beloved Wife of Tom)

Anthony Diaz, Sr.

Dorothy & Leo Garabedian

Marcus Shiveley

Dean Ray, Erik Halvorsen

Barrett Smades Forrest

Cliff Henes

Helen Smades

Guz & Paula Guzman

Mercedes Bernadette Bruce

Laura Guzman-Magill

Carrie Dunn Penchuk

Pilar M. Nevarez IV

Gary Patino

Margaret Stanley

Elvira Razo-Alvarado

Adrian Alvarado

David Growdon

ENVIRONMENTAL SOIL SERVICES LLC

Evelyn Elizalde, Owner & Parishioner

Services: Percolation Tests, Septic System Design for Commercial & Residential

EnvironmentalSoilServicesLLC@gmail.com • 661-808-3126

BENNY MANALANG, CRTP

MS in Taxation

BS in Accounting

Tax Planning & Preparation

Accounting Services

Spanish, Tagalog, Cebuano & Italian Spoken

47 Years of Experience

Clovis, CA 93612

(510) 230-8611

Van Berg Insurance Services

Specializing in Medicare & Prescription drug plans

Habla Español!

Diana Morales Yarbenet

CA Ins. Lic #0k54655

209-614-2224 | 559-721-2311

dianamorales.ins@gmail.com

770 E. Shaw Ave, Ste 104, Fresno, CA 93710

Rally's

EST. 1976 Capriotti's SANDWICH SHOP

CRIBARI Premium Altar Wines

MUNDOS A World Of Healthy Living

NUTRITION & FITNESS COACH • (916) 213-1851

LAW OFFICE OF PETER RUSSO

Family Law • Estate Planning

(559) 271-8048

prusso1068@aol.com

ADOLPH'S A-1 TREE SERVICE

TREES AND STUMPS REMOVED

• Trimming • Topping • Pruning • Chipping

• Shrubs Trimmed & Removed • Hauling

• Stump Grinding • General Clean-up

FREE ESTIMATES

PROFESSIONAL SERVICE AT REASONABLE RATES

7 DAYS A WEEK • EMERGENCY SERVICE AVAILABLE

Senior Citizen Discount

222-0815 Catholic Owned & Operated

Lic. & Insured • Lic. # 737968

B&D EQUIPMENT

Top Quality Construction & Ag Equipment at Rock Bottom Prices

Parishioner Knights of Columbus

Brian Cameron 559-681-1836

Domenick Santeufemia 559-259-6269

brian@bndequipment.com www.bndequipment.com

3325 W. Belmont Ave., Ste. 108, Fresno, CA 93722

SEWER & DRAIN CLEANING

Kim's PLUMBING

EMERGENCY 24-HOUR SERVICE 7 DAYS A WEEK

Call 449-1985

FOR EXPERT SERVICE

Jay Chapel

Just minutes from Parish

Funeral Directors FD-385

Wayne Gomes FD171

Serving Fresno & Madera Families since 1893

(559) 674-8814

www.JayChapel.com

MAR Realty HELPING YOU HOME

MARTY FLORES-ORITO

559.940.5201

martyfo@realtyconcepts.com

575 E Alluvial Ave, Fresno CA

REALTOR® DRE 02091352

EVERLIGHT CARE

Exceptional People, Extraordinary Care

EMPLOYER PROVIDER LEADER

Marcial Lua

Branch Manager

7191 North Ingram Ave #103

Fresno, CA, 93650

Office: 559-353-2847

Fax: 559-492-3650

mlua@everlightcare.com

DALENA / BENIK & ASSOCIATES

Insurance Services, Inc.

Doug Benik

Parishioner

559.448.9580

www.dalenabenik.com

6740 N West Ave #108

Fresno, CA

PROTECTED BY TURNER SECURITY SYSTEMS, INC.

John Turner CEO

Established 1972

120 W. Shields Avenue, Fresno, CA 93705

(559) 486-3466 • (559) 486-6484 Fax

turner@turnersec.com • www.turnersec.com

PPO 6809 ACO 5821

Anthony, Fresno, CA-#19204-AG-8/1/25

VAL DORNAY
ATTORNEY AT LAW
LIVING TRUSTS • FIDEICOMISO
AUTO ACCIDENTS • WILLS
559.299.5300
vjdornay@aol.com
FREE CONSULTATION * SE HABLA ESPAÑOL
Former Dep. D.A.
Vietnam Veteran,
Knight of Columbus
A LIVING TRUST AVOIDS PROBATE

Whitehurst Sullivan Burns & Blair Funeral Home
CATHOLIC FUNERAL DIRECTORS
Serving Catholic Families Since 1929
DONALD E. CARDELL – Manager, Funeral Director – FDR1185
BEN FREGOSO – Assistant Manager – FDR853
ERIC CHARLSON – Assistant Manager – FDR4231
CHRIS GRAY – Funeral Director – FDR3378
559-227-4048
836 E. Nees Avenue, Fresno, CA 93720
www.whitehurstsullivan.com
FD1146

Nazareth House Fresno
A Catholic Assisted Living Community for Seniors Since 1951
Call 559-237-2257 Ext. 211
www.nazarethfresno.org

LONDON PROPERTIES

THE Smades TRADITION
A Realtor to Remember
Debbie Smades Henes
Realtor® Lic# 00715115
(559) 284-4449
www.henesrealtors.com
london-real-estate@msn.com

EMCOR Services
Mesa Energy
Commercial HVAC, Automation & Retrofit Services 24/7/365
"Servicing Central California and Beyond"
1-800-300-7700
CELEBRATING BUSINESS EXCELLENCE 40 Years 2025
EMCOR Services Mesa Energy

REALTY CONCEPTS
THE FAMILY COMPANY

Dolores Leon
REALTOR®
559-916-5576
dleonrealtor@gmail.com
DRE# 01154818
doloresleon.realtyconcepts.com
Parishioner since 2006

Mario H. Gonzalez, M.D., F.A.C.S.
Diplomate of the American Board of Venous & Lymphatic Medicine
Assistant Clinical Instructor, U.C.S.F
A member of SANTÉ Foundation Medical Group & Part of SANTÉ Health Foundation

Elmore Medical
Vein & Laser Treatment Center
The Center Behind Your Surgery Since 1998
We are here to serve you with the latest treatments for:
- Varicose Veins
- Spider Veins
- Facial Veins
- Swollen Ankles
- Ankle Sores

559-435-0717 I elmoremedical.com I 7131 N. Eleventh, Suite 101 I Fresno, CA 93720

NATIONAL HARDWARE SUPPLY
LOCALLY OWNED SINCE 1958
www.nationalhardware.com
7173 N. Blackstone Ave.
Pinedale, California 93650
559-439-2767
Mon-Fri 7:45am-5pm Sat 7:45am-3:30pm

Patrick MAZZEI DDS
Patient first care that revolves around you
Family Dentist
Preventative • Cosmetic
Accepting New Patients
Call 432-6474
6335 N. Fresno St. at Sierra
patrickmazzeidds.com

J.D. OSTDIEK INSURANCE, INC.
Health | Life | Long-Term Care
Disability | Medicare | Financial Services
1100 W. Shaw Avenue #144
Fresno, Ca 93711
559-227-1636
www.jdoinsurance.com

GFP
RAY GONZÁLEZ
IMMIGRATION & CITIZENSHIP SERVICES
Direct (916) 213-1851

KILLINGSWORTH GEAR
RIGHT ANGLE GEAR DRIVE
Engines • Retro Fits
Gear Drives
Booster Pumps
CAT
11200 W. WHITESBRIDGE • P.O. BOX 247, KERMAN CA • 559.846.6509

U.S. SEPTIC SYSTEMS
Septic Tanks, Drainwells, Leach Lines & Septic Inspections
Fresno, CA
Lic. # 763501
Office (559) 432-7261 • Cell (559) 960-0514 • usepticsystems@yahoo.com

Providing nonprofit hospice care, palliative care and grief support for more than 40 years.
We are here to help.
www.hindshospice.org
(559) 226-5683
Serving Fresno, Madera and Merced counties
SINCE 1981 Hinds Hospice
Honoring the Journey

DiBuduo DeFendis INSURANCE
559.432.0222
dibu.com
6873 N. West Avenue Suite 101 Fresno CA

March Consulting
Private College Counseling Designed With The Whole Family In Mind
mymarchconsulting.com
(661) 747-4514

TO PLACE AN AD, CALL
DEE PRINTING AT
1-800-292-9020

MARTY & REY ORITO FOUNDATION
TOUCHING THE WORLD

MARTY AND REY ORITO FOUNDATION
TOUCHING THE WORLD

Marty & Rey Orito Foundation
Est Oct. 17, 2024
Email: info@oritofoundation.com

Our mission is to actively engage with our community and drive a positive transformative change. We aspire to be a beacon of hope and inspiration, encouraging others to join us in making a meaningful difference. Together, we can uplift lives, support those in need, and create a brighter future for all, including our beloved animals.

NATHAN VICK D.D.S., INC.
559-439-1245
WWW.FRESNOSMILECENTER.COM
COSMETIC DENTISTRY · RESTORATIVE DENTISTRY · DENTAL IMPLANTS
6215 N. FRESNO ST., SUITE 101, FRESNO, CA 93710

Anthony, Fresno, CA-#20599-JM-12/11/25